THE ORAB

Happy,
There are so many things that we have to remember that I couldn't write them all down, or I'm afraid it would take a whole cover. Don't forget all the times we've gone riding toget her on Gypse, and the time we got bucked off, and had to walk home because we felt so sorry for him.
We sure had fun the night of our Watermelon Party, ever if Sue couldn't go. Don't forget about the party that we still have planned!
Be good, and take care of Cindy.
Best of Luck in the future. Remember,
Sandy

Happy,
Remember all the fun we had last year in Home Ec. Class. I hope we can have as much fun in Algebra.
Stay as nice as you are now and you'll always be popular. Lots of luck in future
Jean
"65"

Happy,
To a real cute and one to be sent in fun to Remember all the fun working at the school with you and Eagle Begone to Remember,
Kathie
"65"

Hap -
You name fits you - always happy. I hope we have a riot in speech class this year. Good luck in everything! including horses because you deserve it. Stay the way you are -
Remember,
Sheila

To the great horse-lover! Remember when you & Miss Marsh met us? Have had a lot of fun in school the ~~be~~ past years. Best of luck!

Nanc,

Hap-

Remember Moritz in 6th period English? What a nut! (I still don't believe in going steady.) Have a riot in SHS and

Remember,

Gury

Hap,

Don't forget all the good time you had at the theather with the ticket taken (me)

Dave J.

ALLEN COUNTY PUBLIC LIBRARY
3 1833 07539 7023

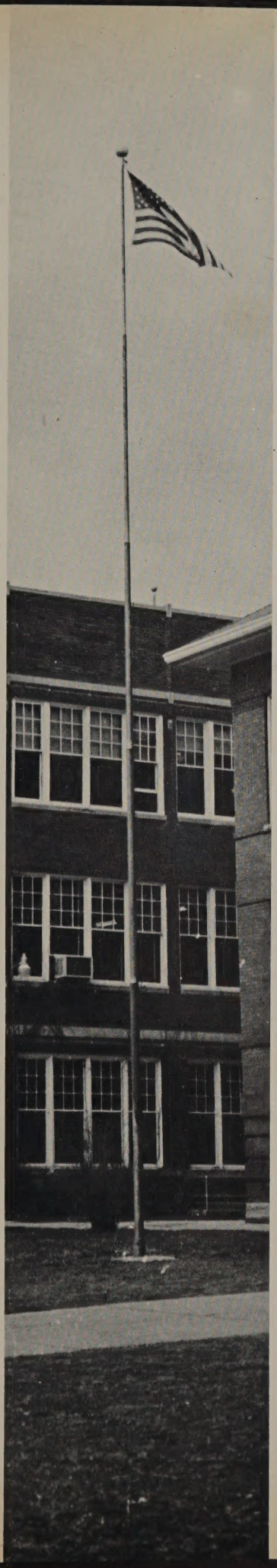

Happy Harnack

1963

The Orab

Sheldon Community
High School

Sheldon, Iowa

Table Of Contents

Academics
Page 3

Classes
Page 17

Speech & Music
Page 39

Sports
Page 51

Organizations
Page 57

Student Life
Page 73

Academics

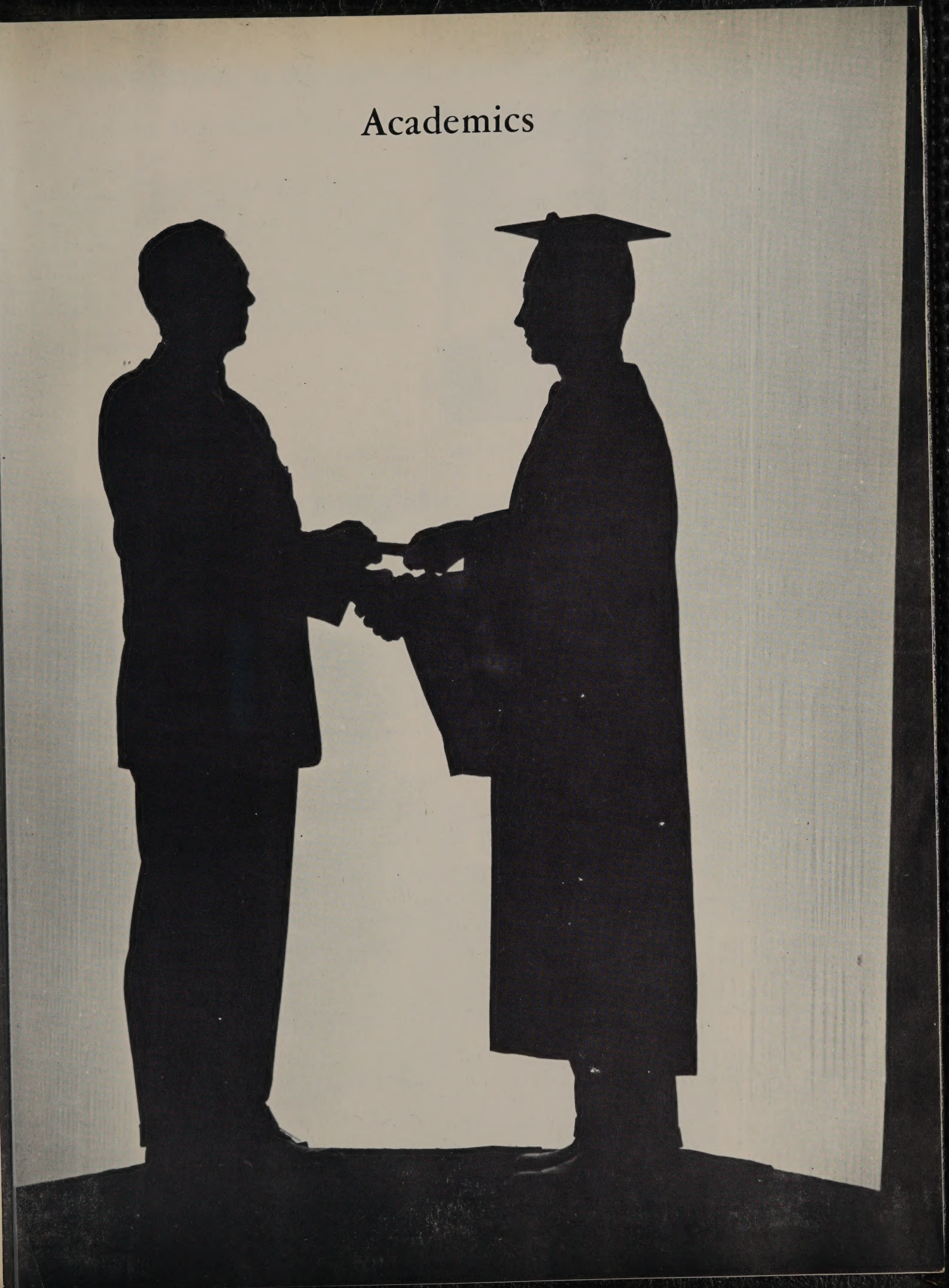

Administration- To Provide The Means For A Quality Education

RALPH BORRESON
Superintendent

C. E. MARTIN
Principal

The first prerequisite of a quality education is a student body desirous of learning; but these desires would be unfulfilled without the teachers, buildings, equipment, and courses that it requires. To provide these latter necessities, the Board of Education and the administration work many hours in an effort to provide the best the community can give.

E D U C A T I O N
is both the foundation and the unifying force of our democratic way of life--it is the mainspring of our economic and social progress--it is the highest expression of achievement in our society, ennobling and enriching human life. In short, it is at the same time, the most profitable investment society can make and the richest reward it can confer.
President John F. Kennedy

In the picture below the Board of Education is shown as it meets informally with the teachers of the English department, Mr. Borreson, and Miss Johanna Mastbergen, secretary.

BOARD OF EDUCATION

Richard Bangert

Gordon Baxter

Edward Boerhave

R. C. Rolston

Dr. Carl E Vorhes

SAMPSON'S
SHOES

Guidance- To Aid The Student In Solving Today's Problems And Making Tomorrow's Plans

Do I have the ability to become a nurse or a doctor or a teacher: Are my grades as high as they could be? What are my real interests? Should I take a certain subject? Where can I get help in making my decisions and plans?

One of the places is the Guidance Department of our school. Two trained counselors are ready to aid each student with his decisions and plans, and many students avail themselves of this help.

KEITH LEVAKE
Director of Guidance
Psychology

FRED BROWER
Guidance, Psychology
Athletic Director, Coach

First of a planned program of testing are the Iowa Tests of Educational Development given in the early fall. The freshman class is shown here working diligently in order to make a good start in their high school career.

Throughout the year, students held numerous interviews with various representatives from schools, colleges, and the armed services. Shown at the left are Bob Wagenaar, Mike Mulhern, and Dave White as they meet M/Sgt. Trusty, USAF Recruiter, who administered the Air Force Aptitude Test.

MURPHY SHOES & CLOTHING
"Headquarters for Young Men's Shoes"

Science And Mathematics-

To Acquaint The Student With The Tools Of The Modern Age

Space-age science covers all fronts--mathematics, physics, chemistry, biology.

In excellently equipped laboratories SHS students express doubt, investigate, and through investigation reach the truth. They find that there is nothing so powerful as scientific truth--often nothing so strange!

Frequently these scientific truths are preceded by mathematical analysis. Students at SHS are given the opportunity in mathematics courses to acquaint themselves with basic mathematical principles and their application to the modern age.

WAYNE JONES
Science

MARION REISINGER
Mathematics

CHARLES HINES
Mathematics
Physics

HENRY VELDHUIS
Science
Mathematics

In the picture below, Diane Mulhern demonstrates a geometry theorem at the board.

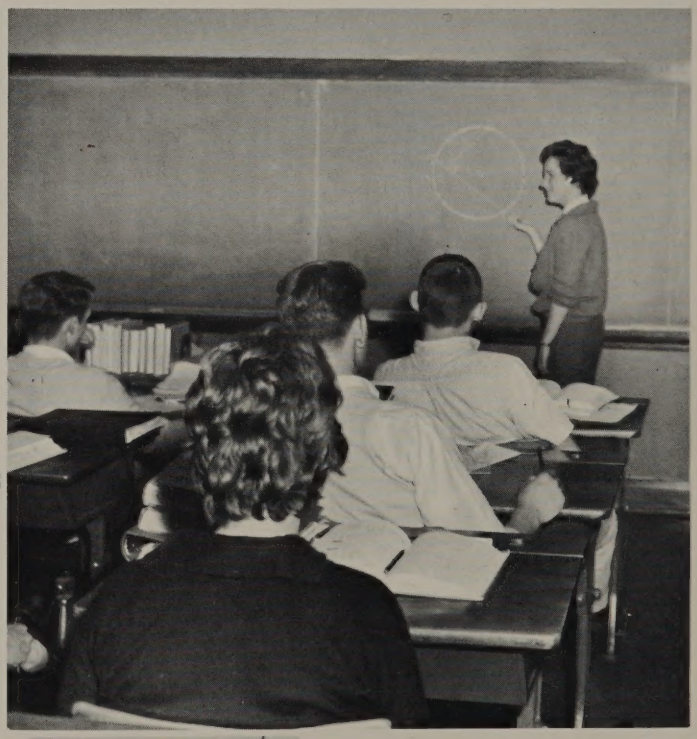

Mr. Reisinger (left) uses the over-head projector to aid him in teaching an algebra class.

DRS. BRADY,
KUSHNER,
& HICKMAN

"Searching for the unknowns"--a chemistry lab session.

Intent on an experiment in electrical circuits is John Jinkinson (above) as Brian Zimmerman, Rosann Winkel, Karen Blok, and Gracia Sybesma look on.

There were 275 visitors at the two-day open house and Science Project Exhibit in March.

DRS. HEMERSON & POPPEN

Communication Skills- To Aid The Student In Expression And Comprehension

A Spanish class in action.

Many students make use of the library's facilities.

A sophomore English class study "Julius Caesar."

ROLLINS

Because we live in a world with other people, it is important for us to be able to communicate with them, either by oral or written expression. If we can grasp some of the great wisdoms and truths that have come to us through the literature of the ages, we can better understand ourselves and others.

How do we learn these skills? Through our studies in English, speech, and Spanish. Everyday, in numerous ways, we express ourselves and understand others and ideas--our communication skills, learned in our English classes, Spanish lessons, and speech demonstrations.

LOIS ROGHAIR
English
Librarian

JAY SHELP
Speech
Dramatics

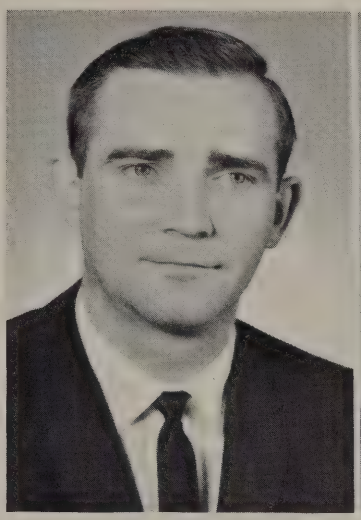

RONALD FREIER
English

GLENN MORITZ
English

"Sister, sister take my hand." Bonnie Bothmer and Carolyn Vanden Brink act out lines from the ballad "The Binnorie" for a freshman English class.

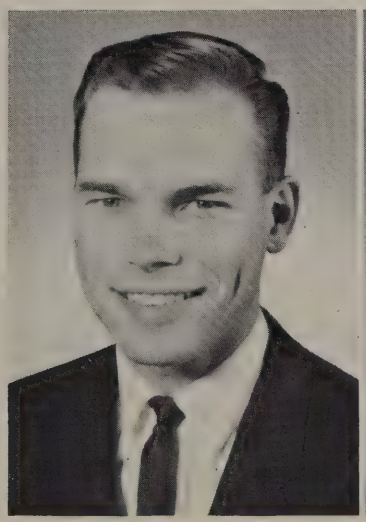

CHARLES TOLK
English

KATHERINE NEELEY
Spanish

URBAN'S LUNCH

Social Science- To Teach The Student About The Past So He Can Better Understand The Present

Dave Gunther, a practice teacher from Westmar College, tries his hand at lecturing to a senior social studies class as they take notes.

George Liu, Nationalist China youth worker visiting the Sheldon school, explains a point to Sophomore Gary Bossard and Mr. Wiese, instructor in World History.

Steve Lensink has the floor in a panel discussion in U. S. history. Other members are Connie Konkler, Ken Mouw, Shirley Lode, and Kay Krogman.

BRITZMANN'S
APPAREL

In the social sciences, Sheldon High School students progress through a well planned series of experiences. The first of these, during the sophomore year, acquaints them with the world situations, both past and present. The next, as juniors, is a study of our American heritage; and as seniors, the students put to use the knowledge gained in these courses to understand the functions of our democratic government and the social problems within our society and the greater "world community."

"It is easier to know what way to go if you know where you've been."

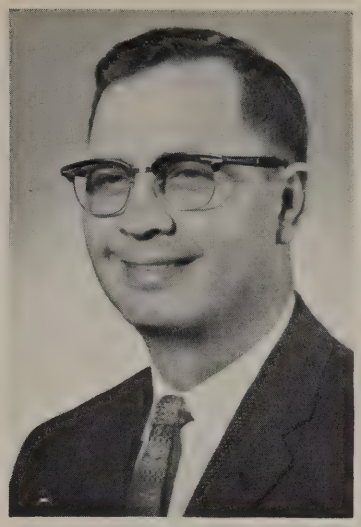

BENNARD WIESE
World History
Visual Aids

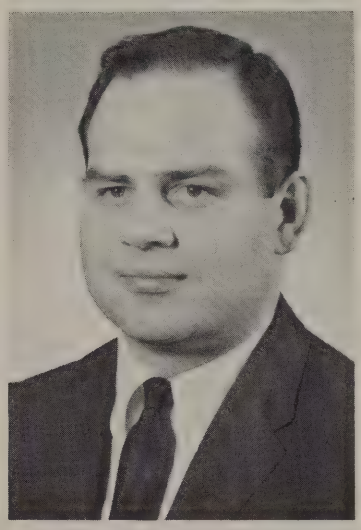

HARLEY BARZ
Social Studies

ROBERT VOSS
United States History

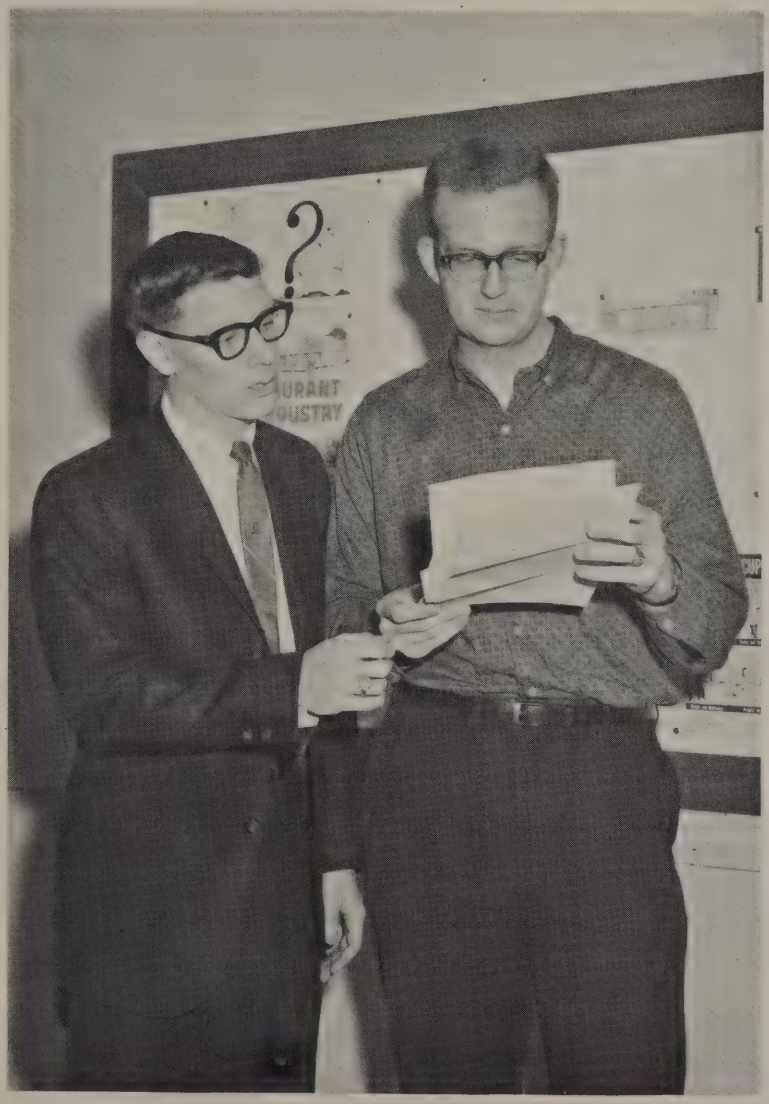

Howard Sterling and Jim Petersen read the letter which announces that Jim has won the American Association of United Nations state award. The first-place award consisted of $200 to be used in taking a trip to the UN.

BEN FRANKLIN STORE

Vocational Arts- To Equip The Student With Everyday Skills

PAUL HASCALL
Industrial Arts

HELEN CAMP
Business Education

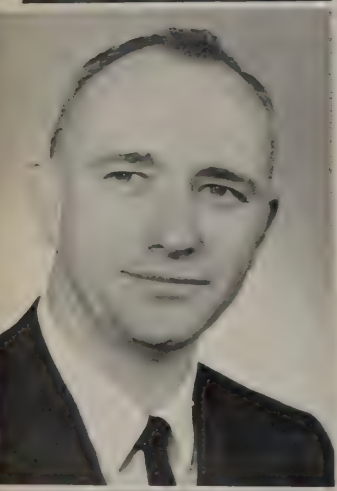

FRED VAN LOH
Vocational Agriculture

JANE PILCHER
Home-making

In the field of vocational and industrial arts, students have the opportunity to enroll in courses in homemaking, industrial arts, vocational agriculture, or business education.

All these courses aim to make practical application of knowledge and skills, to improve work habits, and to aid the student in future situations.

In the pictures below, industrial arts students, Norman Fedders, Duane Heerde, John Koerselman, Wayne Gorton, and Bob Van Den Oever, display the lumber and some of the tools necessary to begin a project, and Lloyd Stegeman, James Miller, Dennis Puhrman, and Henry Paulsen, display some of the nearly-completed projects.

IOWA PUBLIC SERVICE

Three homemaking students, Gladys Nieuwendorp, Pauline Ney, and Sandra Engebretson, put the finishing touches on the new drapes in the homemaking room.

Sara Monster begins a unit on the transcription-dictation machine in her secretarial practice class.

Members of the vocational agriculture class with Mr. Van Loh and Mr. Dolphin prepare to plant their test plot.

O'CONNOR, INC.

Physical Education- To Develop A Healthy Body

RAY ANDERSON
Physical Education,
Health, Coach

Many centuries ago, Plato said, "The most beautiful motion is that which accomplishes the greatest result with the least amount of effort. This is the concept of graceful movement."

This concept is one of the many objectives of physical education. Through a planned program of activities, students are given the opportunity to develop physically as well as mentally. A healthy body and a healthy mind go hand in hand.

Along with physical education classes, freshmen students also learn about health from classroom activity. Two students, pictured below, Gary Brinkman and Bob Van Den Oever, are checking one of their health texts.

JUDY MARSH
Physical Education
Health

Stretching for beauty's sake.

Music And Art - To Encourage Self-Expression And An Appreciation Of The Arts

For the student so inclined, there are many opportunities at SHS to participate in music and art. Three bands, three choirs, and private instrumental and vocal lessons, as well as music appreciation and art classes, give the student ample opportunity for expression in these fields.

Pictured below is Dyan Hofmeyer, who received a I rating at State Contest, practicing with Nyla Postma, accompanist; and a shot of a busy art class.

HAROLD TUTTLE
Art

JAY WICKER
Instrumental Music

CHARLES KEHRBERG
Instrumental Music
Assistant

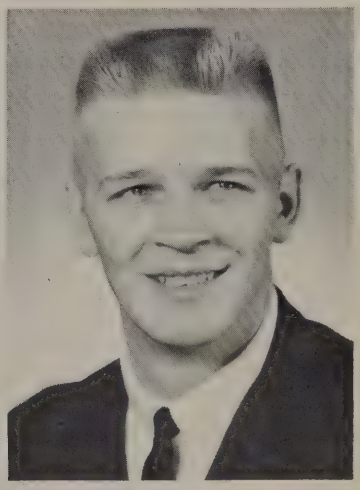

EVERETT JOHNSON
Vocal Music

WOLFF'S DEPARTMENT STORE

JOHANNA MASTBERGEN
Secretary

BETH NELSON
School Nurse

LOIS HUTCHISON
Secretary

KATHRYN TEMPLE
Assistant Librarian

Business education students receive practical experience in the school office.

LLOYD'S
ECONOWAY

Classes

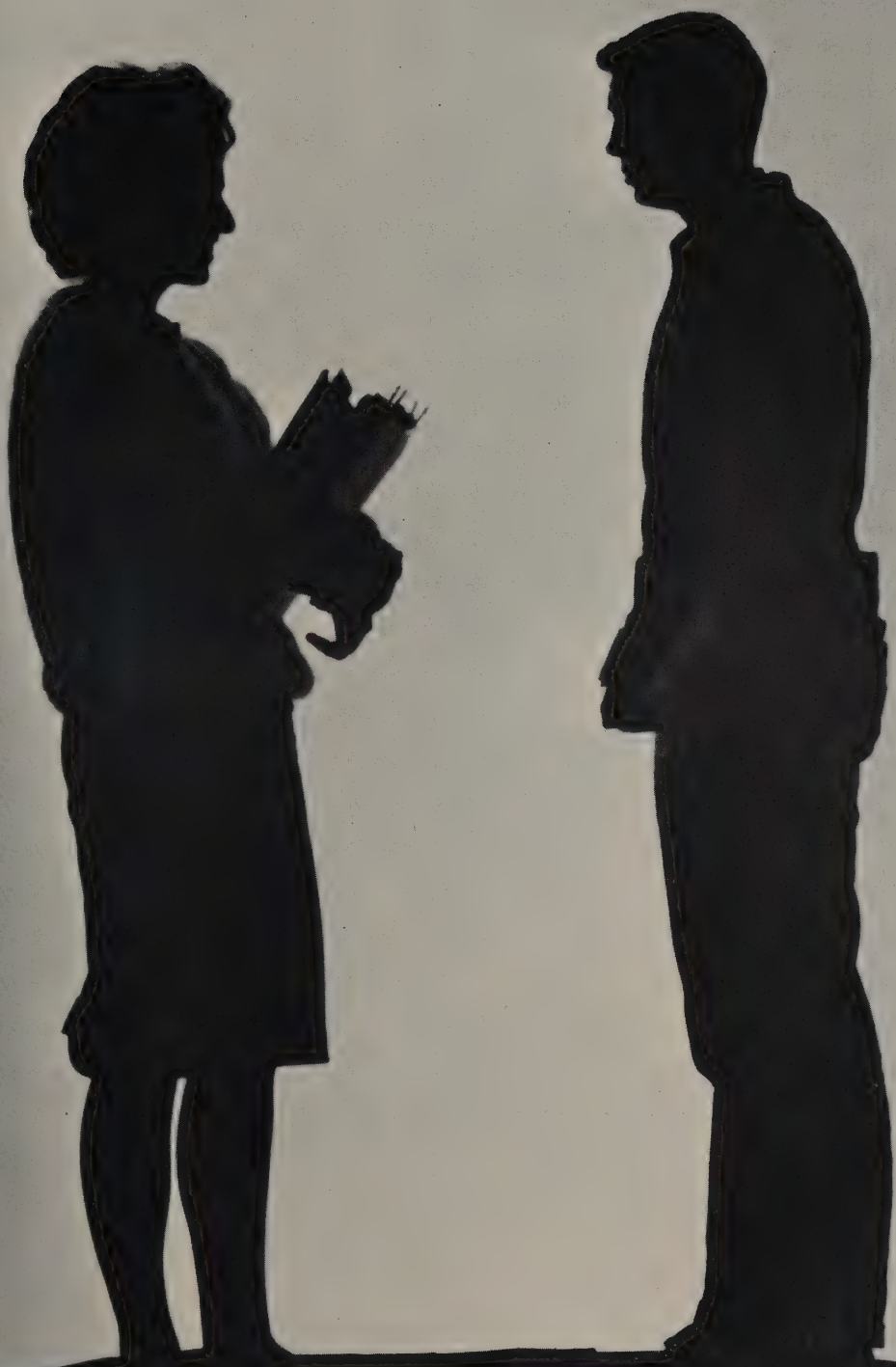

Seniors Attain A Four - Year Goal

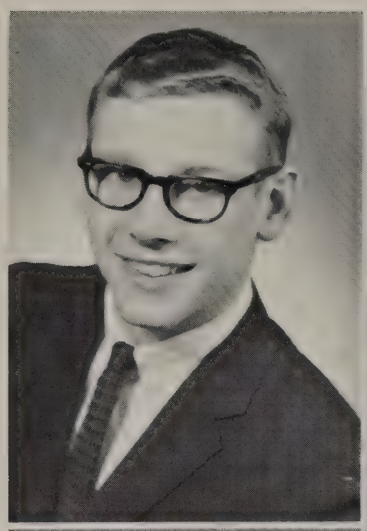

RICHARD SCHWARTZ
President

STANLEY SCHWARTZ
Vice-President

BEVERLY FAUST
Secretary

STANLEY BILSLAND
Treasurer

FLOWER -- Red Rose
COLORS -- Blue and White
MOTTO -- "We have crossed the bay, the ocean lies ahead."

DIANA ALTENA

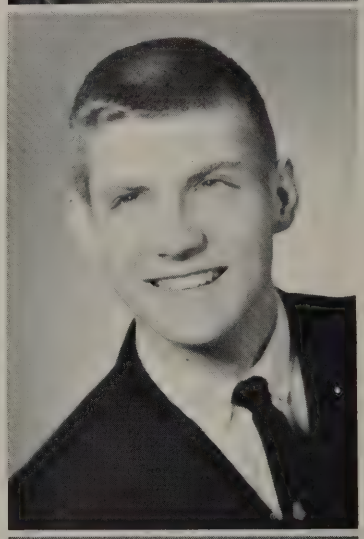

LYELL BALLOU

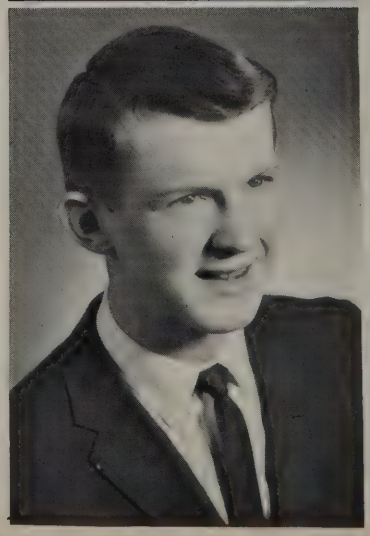

ROSS BALLOU

Farewell, Class of "63." You have left SHS--the classes, the clubs, the teachers, the friends, and the memories. The memories of starting school, of reading your first book, of meeting your first teacher. The memories of changing classes, of writing your autobiographies, of attending your first school dance. The memories of Freshman Day, class rings, floats, homecomings, proms, class plays, musicals, tours, Washington, D.C.

You have embarked on a trip--a trip which will take you far from the surroundings of SHS--still you will see your friends in the silhouette of memories, for no matter how many years pass, you will never forget your wonderful years at Sheldon High.

POSTMA INSURANCE AGENCY

LOREN BOONE
DENNIS BOSSARD

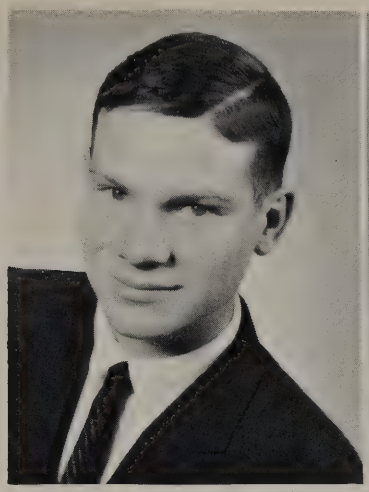

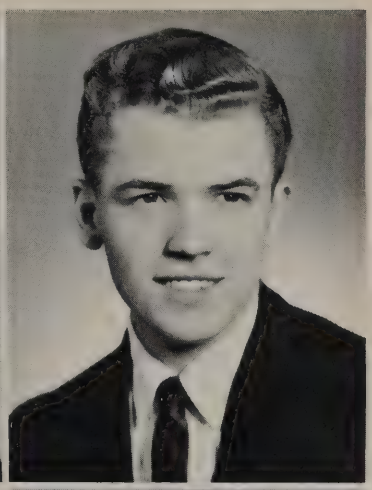

KENNETH BAXTER

BARBARA BOSSMAN

RICHARD BISHOP

LA DONE BRESS

LINDA BLANKERS

ROGER BREWSTER

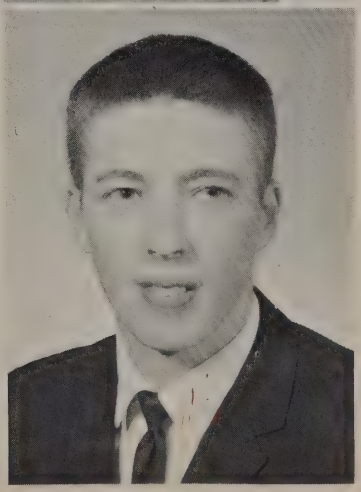

AL DUEIS MOTOR COMPANY

EDWARD
BURGGRAAFF

CAROL CALLAHAN

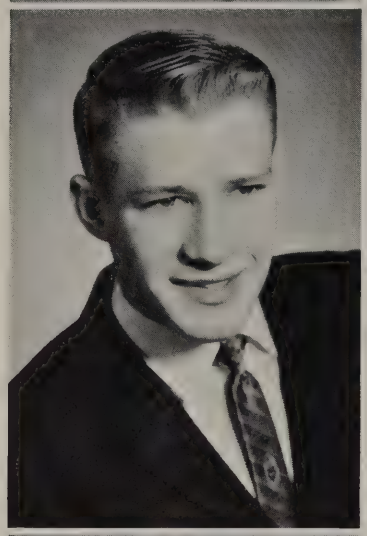

MARGO CARDIN
JACQUELYN CHRISTOPHER

JOHN DE HOOGH
DOUGLAS DUMMETT

DIANE BRUNS
DANIEL BUDDEN
DIANNE BUDDEN

Seniors

Seniors

DUANE DYKHUIZEN
CHERYL ELLERBROEK

JANE EVANS
VIVIAN FISCHER

ANDREA GLAZIER
DONLEY GRANSTRA
MARY GRIFFIN

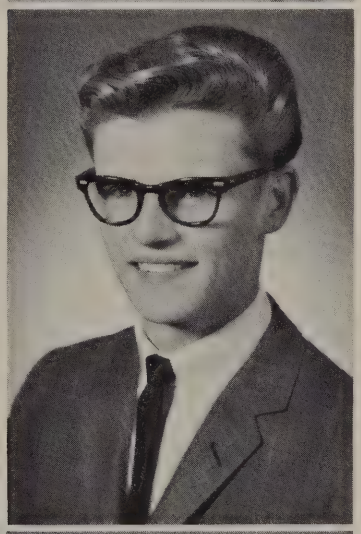

LAINE GANZEVOORT

ENNIS GETTING

NOACK ELECTRIC

Seniors

MARILYN HANSEN

SANDRA HADFIELD

JENNIFER JAHR
MARILYN HULSTEIN
DORIS HILBRANDS

FREDERICK HIRSCHMAN
ELMER HATTING

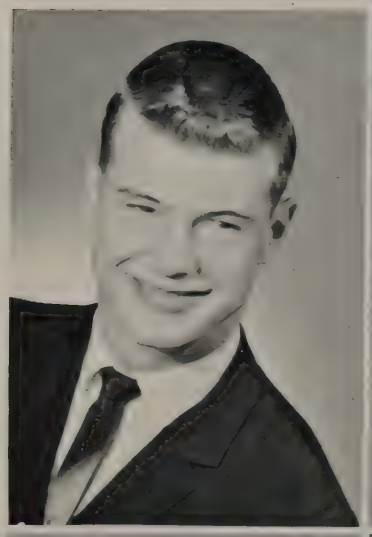

JACQUELYN HASTINGS

ARNOLD MOTOR
SUPPLY

Seniors

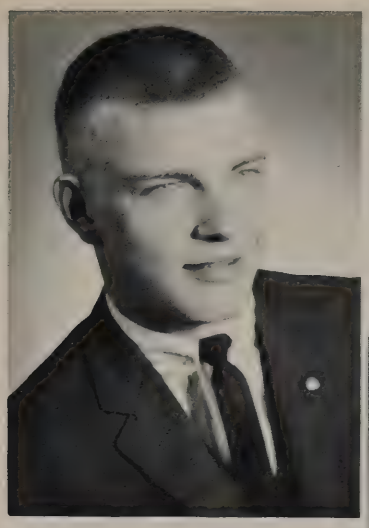

ALFRED KRUGER, JR.

TOM JUNGERS
LAURA KIMMEL
PHILLIP KRAGT

ROBBIE MARTIN

JEANNIE KLEINHEKSEL
BERNITA KROESE

MARY KROGMAN

NEW MODE
BEAUTY SALON

Seniors

CARLA MAY
KATHLEEN McCARTY

SARA MONSTER
RICHARD MORSE
MICHAEL MULHERN

BENADENE MILLER

EDWARD MILLER

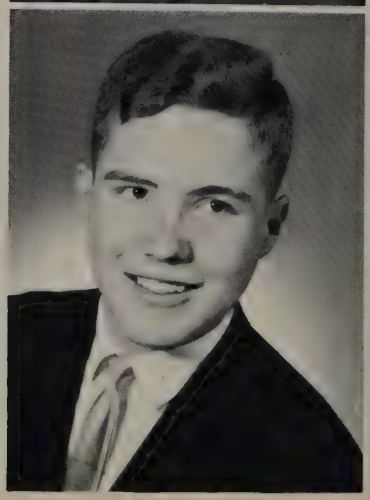

KROGMAN HAULING SERVICE

Seniors

JOAN PEARSON
JAMES PETERSON

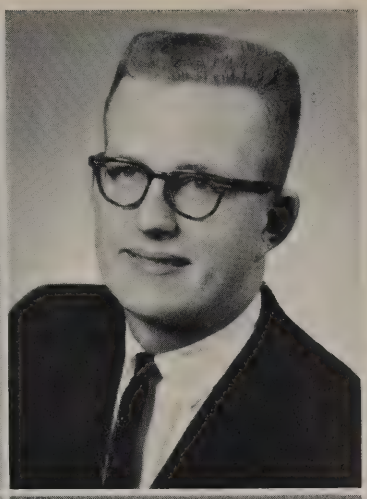

JEAN NELSON
DENNIS NOACK
LINDA PAULSEN

ELAINE
PETERSON

THOMAS
POHLEN

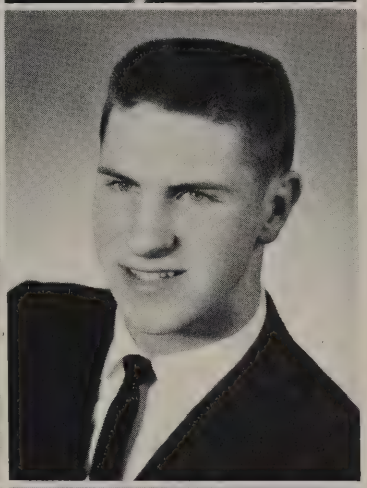

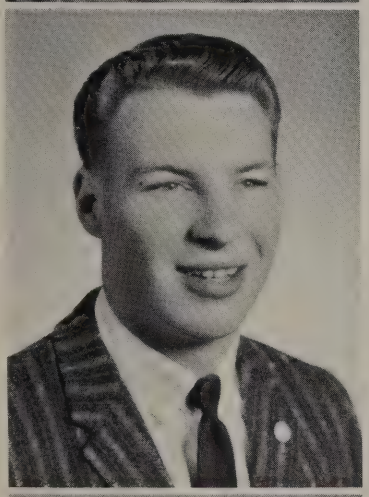

BETTY
POSTHUMUS

NYLA
POSTMA

DOROTHY
REDINIUS

MERLE
REEKERS

BOONE'S
RADIO & TV

Seniors

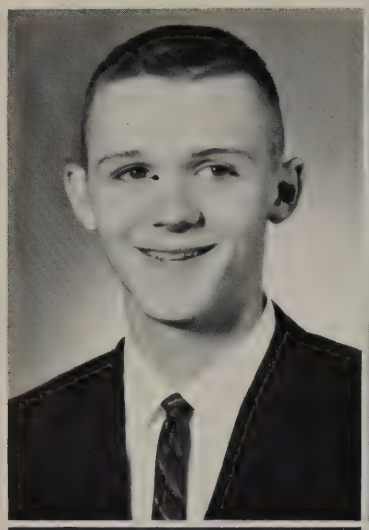

EDWARD SCHNEIDER
RHETA SCHOENEMAN

WILLIAM STRUYK
HOWARD STERLING
KAREN STEGEMANN

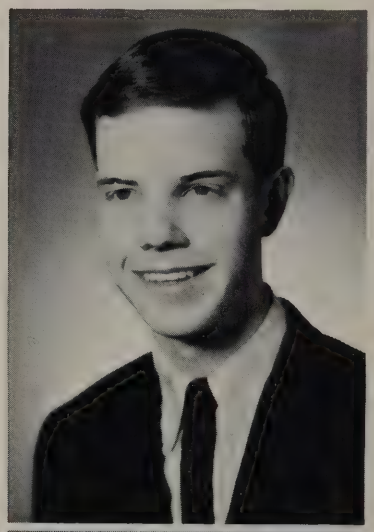

ANITA SEIVERT

DARLENE STERLER
ESTHER STEGEMANN

JAMES SHANER

CHRIS AND
LOU'S
SERVICE

Seniors

ARNOLD VAN MEETEREN
ROBERT VAN WYK

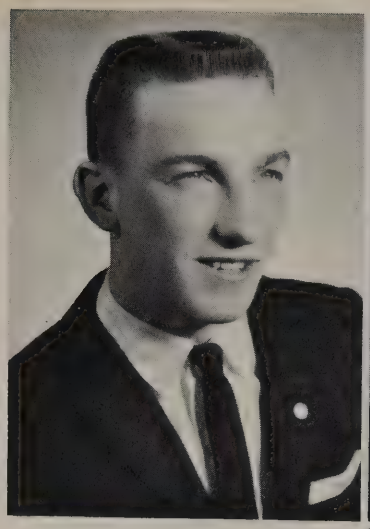

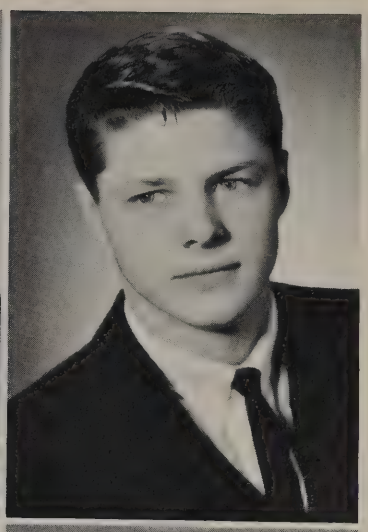

MARVIN TEN CLAY
GERRIT TIMMERS
MICHAEL VAN DE BERG

CAROL VOS

RONALD TREMMEL
ROBERT VANDERBURG

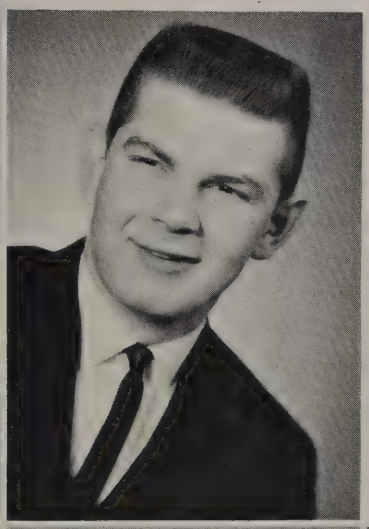

MARGARET VAN DYKE

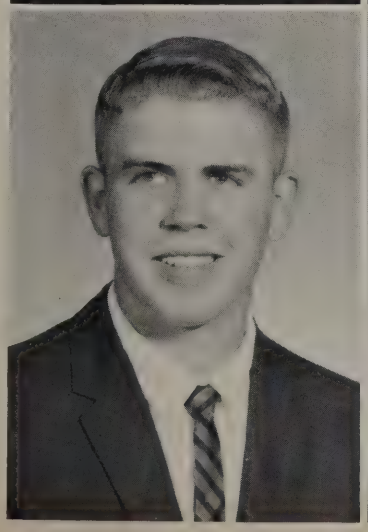

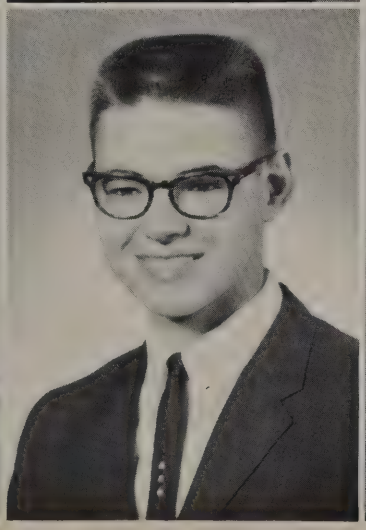

HENRY G.
BOSSMAN,
Insurance

Seniors

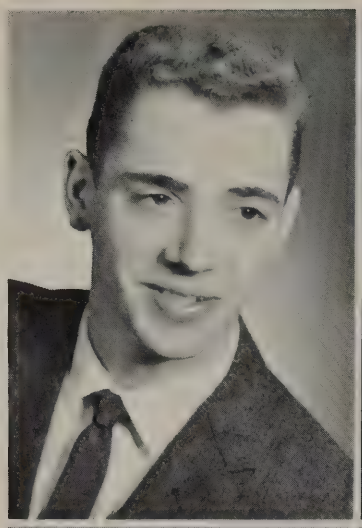

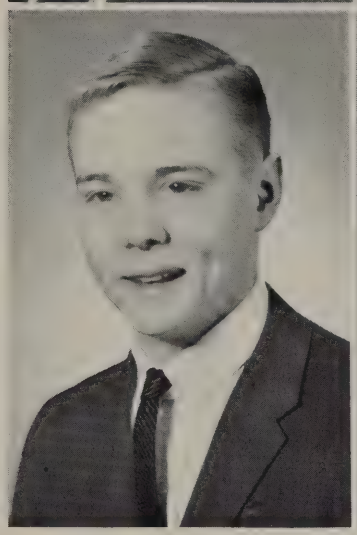

ROBERT WAGENAAR
JEFFREY WASSON

ROSEMARY WARM
DAVID WHITE

JANET WILLEMSSEN
SHARON ZYLSTRA

JEFFREY WINKEL

PAUL WOLF

HOLLANDER'S
5-10-25¢ Store

Juniors Cooperate To Make A Successful Year

CLASS OFFICERS

Dave Coon . . . . . President

Harriet Willemssen . . . . . Treasurer

Lynn Rolston . . . . . Secretary

Cheri Cutsinger . . . . . Vice-President

LENSINK FLOOR COVERINGS

FIRST ROW: V. Van Engen, C. Wolthuizen, J. Roelfs, C. Temple, J. Willemssen. SECOND ROW: C. Struyk, K. Persing, F. Schwebach, H. Van Riesen, J. Pearson, C. Van Heuvelen. THIRD ROW: P. Vander Burgh, D. Vander Linden, E. Van Kekerix, L. Vander, Schaaf, G. Roorda, G. Petersen, H. Paulsen. FOURTH ROW: F. Van Aalsburg, S. Williams, L. Rensink, S. Van Meeteren, L. Rolston, H. Willemssen, A. Wiekamp, N. Pietens. FIFTH ROW: L. Sterk, D. Van Roekel, G. Thornton, D. Smith, T. Van Meeteren, G. Petersen, M. VanOmmeran. NOT PRESENT: S. Wildeman, W. Gorton, M. Wolthuizen.

For the class of "64", the junior year began with the arrival of the long awaited class rings.

Homecoming meant success as the juniors (and freshmen) shared the first prize in the float competition. The junior theme--"We'll Top 'Em Tonight." The class play, "Mrs. McThing," proved to be a big success and a valuable experience for all involved.

It was a fitting climax for a great year as "Roman Holiday" changed from vague plans to reality and made a beautiful prom.

At the left, Cheryl Collins, Gail Boone, Sherry Molitor, and Carolyn Wolthuizen prepare the Community Building for the prom.

THE WHITE HOUSE CLOTHING STORE

FIRST ROW: C. Koepnick, C. Huisman, C. Konkler, D. Mulhern, D. Huff. SECOND ROW: E. Knudson, K. Ling, S. Lode, S. Molitor, P. Kaiser, G. Merley, G. Jager. THIRD ROW: G. Kuiper, J. Nirk, S. Johnson, R. Kragt, P. Ney, M. Kleinheksel, D. Koele. FOURTH ROW: D. Merley, S. Honkomp, R. Jensen, J. Jensen, K. Krogman, D. Jahn, S. Lensink. FIFTH ROW: L. Koerselman, G. Kersten, D. Oldenkamp, B. Hoy, R. Oelrich, G. Nelson, J. Miller, K. Mouw.

FIRST ROW: T. Evans, K. Ehlers, M. Hoerger, D. Hoerger, R. Hoerger. SECOND ROW: C. Collins, P. Hofmeyer, R. Eich, G. Boone, C. Campbell. THIRD ROW: J. Bruns, N. Fritts, J. Bress, S. Brunk, D. Barnes, N. Fedders. FOURTH ROW: L. Harbers, D. Coon, C. Cutsinger, P. Hofmeyer, J. Boerema, J. Byers, J. Feyerabend, J. Cuperus. FIFTH ROW: D. Efting, D. Ferguson, C. Buffington, D. Heerde, J. Donohue, J. Dyke, L. Baerenwald, T. De Vries.

It was a "Roman Holiday" for all at the 1963 Prom.

SHELDON GREENHOUSE

FIRST ROW: D. Dolphin, M. Den Beste, S. Blake, A. Bonestroo, B. Bothmer. SECOND ROW: K. Betsworth, M. Dykshoorn, M. Bogaard, B. Adkins, C. Dolieslager, C. Ellerbroek. THIRD ROW: L. Den Hartog, C. Den Hartog, K. Clark, K. Boucher, M. Anderson, R. Du Chene, R. Dykstra. FOURTH ROW: S. Engebretson, M. Bangert, R. Baker, H. Boche, A. Buren, J. Brewster, V. De Hoogh, L. Bodle. FIFTH ROW: J. Bowerman, T. Brands, R. Brinkman, E. Brinkman, M. Brandts. R. Akeson, D. Berkelo, G. Bossard, G. Anderson.

CLASS OFFICERS

President . . . . . .Kathy Boucher

Vice-President . . . . . .Jerry Hoerger

Secretary . . . . . .Cheryl Verdoorn

Treasurer . . . . . .James Bowerman

Sophomores Assume New Responsibilities

BOGAARD CLEANERS

FIRST ROW: S. Kohnke, C. Lenox, J. Funk, K. Honkomp, L. Lode. SECOND ROW: K. King, M. Kruger, D. Hofmeyer, R. Groot, N. Griffin, M. Linch. THIRD ROW: J. Geilenfeld, F. Jungers. M. Hooyer, M. Gates, P. Lamfers, S. Hulstein, J. Hoerger. FOURTH ROW: J. Getting, J. Hirschman, P. Jahn, N. Hollander, B. Grooters, T. Farnsworth. FIFTH ROW: D. Finley, F. Larsen, D. Heerde, T. Lindstrom, T. Latterell, B. Hager, B. Kamphoff, A. Jones.

The class of '65 proved themselves worthy of the title of sophomores as they put forth their best foot and participated in music, athletics, and club work.

The highlight of the year was the selection of their class rings. It was a thrilling experience and gave them a feeling of importance. Sophomores Mary Hooyer, Rich Akeson, Janene Mulhern, Allen Jones, and Linda Monster, are shown at the left choosing their favorite ring.

On Freshman Day the class turned out in their "very best," quite relieved to be out from under the senior's clutches, yet feeling a little neglected.

GRAHAMS DEPARTMENT STORE

FIRST ROW: D. Roos, J. Mulhern, C. Parks, D. Shaffer, C. Mulder. SECOND ROW: S. Scholten, M. McCarty, M. Ramirez, L. Monster, C. O'Connor, N. Molitor, J. Minnmann. THIRD ROW: P. Seivert, M. Lokhorst, L. Noteboom, D. Menning, T. Schmidt, K. Reed, J. Lucas, W. Shaffer. FOURTH ROW: R. Schultz, L. Redinius, L. Richards, G. Nieuwendorp, D. Skewis, R. Madsen, S. Miller, R. Mulder. FIFTH ROW: J. Singer, H. Santema, L. Romberg, R. Penning, W. Nieuwendorp, K. Sinkey, C. Morris, D. Petrich, D. Puhrman.

Sophomores, decked out in their very best, participate in "Dress-Up Day."

LANDHUIS JEWELRY

FIRST ROW: J. Visser, F. Verburg, M. Wissink, E. Ten Kley, K. Sterling. SECOND ROW: B. Verburg, B. Vanden Berg, P. Wasson, K. Winter, N. Snyder, R. Toering. THIRD ROW: C. Van Meeteren, S. Vogel, J. Willemssen, C. Sybesma, F. Talsma, C. Verdoorn, J. Woodman. FOURTH ROW: R. Sterler, D. Wolfe, P. Vellinga, J. Winkel, F. Thorman, P. Teeselink. FIFTH ROW: L. Stegemann, D. Wagner, J. Straks, R. Van Meeteren, T. Whorley, M. Vellinga, R. Van Steenbergen. NOT PRESENT: Harriet Harnack, David Jetter, Nelva Snip.

Many sophomore girls took vocational typing.

STRAKS CLOTHING

FIRST ROW: C. Determann, P. Glade, G. Hofmeyer, R. Heitritter, F. Boerema, B. Brunk. SECOND ROW: D. Harn, S. Helgeson, S. Dykstra, B. Bothmer, S. Biggins, J. Getting, P. Blake, P. Callahan, D. DeKok. THIRD ROW: B. Den Hartog, K. Blok, M. Cleveringa, L. Den Hartog, B. Bartels, M. Henspeter, D. Heitritter, P. Dummett, B. Bryant. FOURTH ROW: S. Boone, K. Boender, D. Haack, K. Buysman, J. Hall, C. Dykstra, J. Hibma, L. Boone, R. Hirschman. FIFTH ROW: G. Brinkman, J. Hoel, T. File, J. Buren, R. Harmelink, J. Greving, G. Hatting, J. Anderson.

CLASS OFFICERS

President . . . . . .Jim Hoel

Vice-President . . . . . .Bruce Perry

Secretary . . . . . .Betty Bartels

Treasurer . . . . . Elvira Koerselman

Freshmen Find First Year A Challenge

FREEMAN MERRILL, Lawyer

FIRST ROW: P. Patton, M. Morse, B. Perry, J. Jinkinson, D. Lamfers. SECOND ROW: D. Ordinachev. R. Kreykes, B. Merrill, L. Miller, E. Lode, E. Koerselman. THIRD ROW: D. Morfitt, S. Mastbergen, L. Martin, R. Huff, L. Miller, C. Persing, K. Kushner. FOURTH ROW: P. Molitor, D. Oldenkamp, B. Jungers, C. Kaiser, S. Oelrich, C. Menning, J. Larsen, V. Jahn. FIFTH ROW: D. Huisman, J. O'CONNOR, G. Koedam, D. Oldenkamp, G. Menke, R. Kruse, N. Johnson, R. Miller, D. Koedam.

The first of many memorable events in which freshmen took part was freshman initiation at Homecoming. On this day they were required to dress in various costumes as shown in the picture at the right with senior Jackie Hastings issuing the orders: Dick Van Dyke, Dennis Huisman, Ray Rolston, and Diane Ordinachev. While most freshmen were cooperative, those who disobeyed were rightfully punished in Kangaroo Court by the ruling seniors. After a tiring day, the freshmen's spirits were revived when they heard that their float had tied for first place.

High school was a "new experience" in many ways, but they managed to adjust to it; and before they realized it, they were planning their courses for their tenth grade year.

OVERLEE PLUMBING & HEATING

FIRST ROW: J. Reed, B. Stegeman, L. Sneller, J. Wissink, R. Vanderburg, A. Timmer. SECOND ROW: B. Williams, L. Schnider, R. Zoet, D. Poppen, R. Rolston, J. Pierce, M. Swenson. THIRD ROW: L. Sneller, L. Schwartz, N. Redinius, P. Streit, L. Wolthuizen, H. Wissink, R. Van Dyke, G. Schneider. FOURTH ROW: D. Seivert, R. Rolston, D. Riemersma, G. Sybesma, J. Siebersma, C. Vanden Brink, J. Smith, B. Zimmerman. FIFTH ROW: R. Van Den Oever, M. Van Otterloo, M. Tatman, S. Van De Berg, B. Straks, J. Winkel, R. Winkel, A. Stegeman, V. Scholten, R. Porter. NOT PRESENT: D. Erkes, J. Wagenaar, M. Kistner, B. Kooiker, D. Norton, B. Overlee, I. Pennings.

Mike Kistner mops up and Ken Kushner is "shocked" by the seniors in Kangaroo Court.

H. J. DIEKEVERS,
Accountant

Speech And Music

LI'L ABNER - Superbly Staged Satire

Talent, wit a marvelous script, and enthusiastic students and directors are all reasons why "Li'l Abner" was such a success.

The story evolves around Dogpatch, where life is fun, work is forbidden, and the worst that can happen is giving up your "druthers;" but General Bullmoose and his associates arrive and turn events topsy-turvy by abducting Li'l Abner and using him to make all humans think, act, and look alike. In the meantime, Marryin' Sam comforts Daisy Mae, and Mammy and Pappy Yokum try their best to get their son back. Eventually all turns out for the best but not without tears, laughter, songs, and a superb performance by the entire cast.

"Li'l Abner," an original musical comedy by Norman Panama and Melvin Frank, based on characters created by Al Capp, was presented on November 8 and 9. It was directed by Mr. Jay Shelp, stage director, and Mr. Everett Johnson, vocal music director. Mr. Harold Tuttle served as Art Director and Mrs. Lois Roghair was in charge of costuming. The accompanists were Norma Snyder and Julie Jensen with Stan Bilsland on the drums.

CITIZENS STATE
BANK

The wives, Karen Sterling, Vivian Fischer, Carla Ellerbroek, Phyllis Hofmeyer, Margaret Van Dyke, and Patricia Vellinga, warn Dr. Finsdale (Steve Lensink) to "Put 'Em Back."

And Below: "It's a Typical Day in Dogpatch, U.S.A."

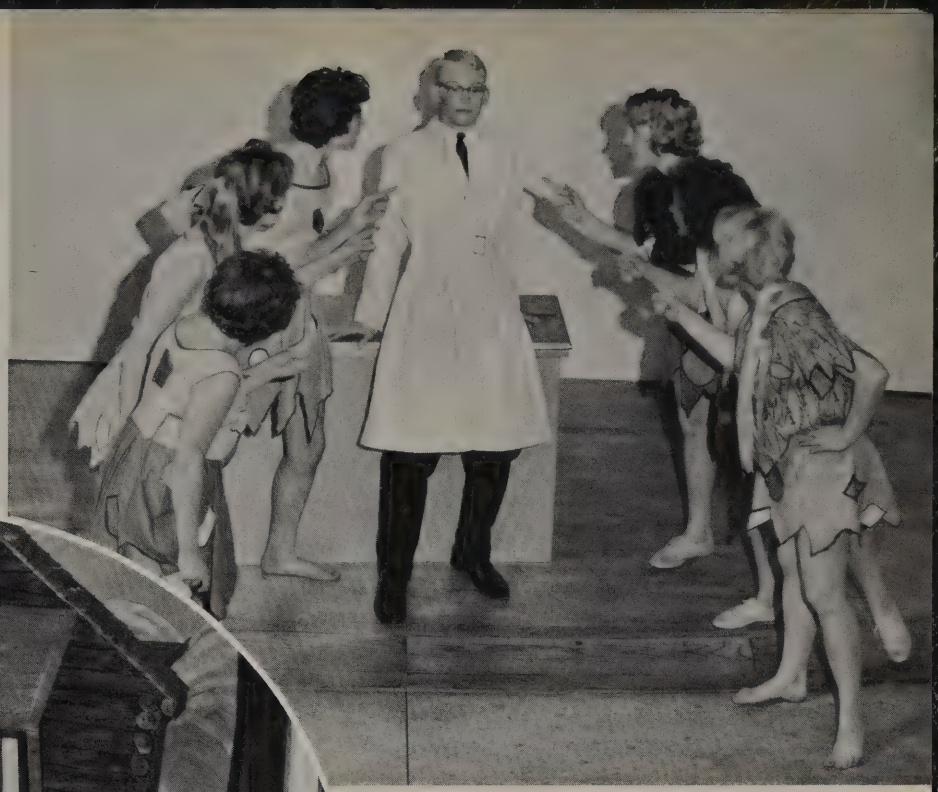

CAST OF CHARACTERS

Lonesome Polecat . . . . . Doug Barnes
Hairless Joe . . . . . Benson Den Hartog
Romeo Scragg . . . . . Tom Van Meeteren
Clem Scragg . . . Randy Baker
Alf Scragg . . . Elmer Brinkman
Moonbeam McSwine . . . . . Cheryl Van Heuvelen
Marryin' Sam . . . .Ross Ballou
Earthquake McGoon . .Lowell Baerenwald
Daisy Mae . . . . . .Joy Lucas
Pappy Yokum . . . . . .Craig Den Hartog
Mammy Yokum . . . . . .Jackie Hastings
Li'l Abner . . . . . .Howard Sterling
Mayor Dawgmeat . . . . . .Harry Boche
Senator Jack S. Phogbound . . . . . .Jeff Winkel
Dr. Rasmussen T. Finsdale . . . . . .Steve Lensink
Government Man . . . . . .Gary Nelson
Available Jones . . . . . .Dave White
General Bullmoose . . . . . .Doug Dummett
Appassionata Von Climax . . . . . .Marilyn Hansen
Evil Eye Fleagle . . . . . .Ray Oelrich
Butler . . . . . .Bob Kamphoff

Others in the cast: Dave Coon, Terry De Vries, Fred Hirschman, Rick Schwartz, Terry Latterell, Rich Siegert, Karen Sterling, Vivian Fischer, Carla Ellerbroek, Phyllis Hofmeyer, Margaret Van Dyke, Patricia Vellinga, Tom Pohlen, Jim Shaner, Stan Schwartz, Ronnie Tremmel, Loren Sterk, Bill Hager, Jim O'Connor, Bob Vanden Oever, Colin Determann, Lynn Sneller, Lorraine Rensink, Eleanor Ten Kley, Henrietta Van Riesen, Sheila Kohnke, Janet Winkel, Nyla Postma, Dyan Hofmeyer, Lynn Rolston, Roma Rolston, Barbara Bossman, Muriel Bangert, Betty Posthumus, Janene Mulhern, Francene Verburg, Linda Paulson.

FIRST ROW: N. Postma, M. Bogaard, R. Groot, B. Posthumus, C. Vos, L. Rolston, C. Dykstra, M. Hansen, P. Vellinga, L. Rensink, V. Fischer, F. Verburg, N. Snyder, M. Van Dyke, S. Kohnke. SECOND ROW: L. Paulson, M. Anderson, G. Kuiper, D. Barnes, S. Schwartz, E. Brinkman, D. Dummett, J. Bruns, G. Thornton, R. Bishop, M. Bangert, H. Van Riesen, K. Sterling. THIRD ROW: P. Hofmeyer, J. Winkel, D. Hofmeyer, A. Van Riesen, D. Petrich, R. Ballou, T. De Vries, D. White, J. Petersen, C. Buffington, S. Lensink, H. Sterling, R. Sterler, B. Bossman, C. Cutsinger. FOURTH ROW: E. Stegemann, J. Mulhern, R. Baker, T. Latterell, R. Schwartz, D. Coon, J. Straks, F. Hirschman, T. Van Meeteren, L. Baerenwald, R. Tremmel, J. Winkel, J. Winkel, R. Jensen, C. Ellerbroek.

Achievement Marks Year for Choral Groups

Concert Choir

Swing Choir

The concert choir and cadet chorus had an interesting year under the direction of Mr. Everett Johnson. In November the musical was presented and the choir sang on KTIV. The Christmas concert was performed in December and in March the choir worked with Don Walker, Fort Dodge, during the clinic. The spring concert, in which the cadet choir also participated, was closely followed by contest. Performances at Baccalaureate and Commencement ended a successful year. Shown at the left at the Sweethearts' Ball is the newly-formed swing choir.

FIRST ROW: B. Merrill, E. Ten Kley, S. Hulstein, P. Streit, R. Rolston, L. Sneller, B. Den Hartog, C. Den Hartog, J. Anderson, J. O'Connor, B. Zimmerman, V. De Hoogh, J. Lucas, S. Oelrich, N. Griffin, P. Dummett, L. Miller. SECOND ROW: J. Funk, K. Clark, F. Talsma, B. Grooters, H. Boche, R. Van Den Oever, B. Kamphoff, G. Petersen, M. Vellinga, B. Porter, B. Hager, C. Determann, H. Paulsen, N. Hollander, C. Menning, G. Sybesma. THIRD ROW: R. Zoet, E. Koerselman, M. Henspeter, S. Helgeson, L. Boone, C. Van Heuvelen, N. Pietens, B. Straks, R. Winkel, J. Jensen, C. Sybesma, C. Dolieslager, P. Teeselink, M. Gates, L. Schwartz, A. Bonestroo. FOURTH ROW: P. Blake, M. Linch, K. Honkomp, S. Blake, D. Heitritter, B. Adkins, F. Thorman, S. Boone, K. Boender, C. Verdoorn, M. Dykshoorn, J. Hall, L. Noteboom, T. Schmidt.

Cadet Chorus

Contest Winners

Students who received I's at State Music Contest are shown at the right: D. Dummett, N. Snyder, V. Fischer, M. Anderson, J. Lucas, D. Hofmeyer, H. Van Riesen, and C. Ellerbroek.

VANDER PLOEG FUNERAL HOME

Band Performs At Numerous

FLUTES
Esther Stegemann
Diane Bruns
Barbara Bossman
Betty Bartels
Diane Jahn
Barbara Straks
Claudia Mulder
Cheryl Ellerbroek
Pat Vellinga
Becky Merrill

OBOE
Karen Sterling

CLARINET
Nyla Postma
George Thornton
Cheri Cutsinger
Gail Boone
Cheryl Verdoorn
Sharon Johnson
Mary Jo Den Beste
Margo Cardin
Sharon Boone
Sandy Hadfield
Norma Fritts
Ellen Knudson
Donna Wolfe
Leane Bodle
Kathy Boucher
Carol Parks
Lorna Den Hartog

BASSOON
Lynn Rolston
Harriet Willemssen

ALTO SAXOPHONE
Jean Nelson
Glenda Merley
Elaine Ganzevoort
Mary Wissink
Sherry Molitor

TENOR SAXOPHONE
Vivian Fischer
Jennifer Jahr
Neil Johnson

TYMPANI
Mary Griffin

BELLS
Jackie Hastings

The ninety-member band had a full schedule of appearances. The high point of the year was the band clinic, which was held in March. The two day clinic was directed by Leo Kucinski. Two other concerts, twelve summer concerts, and half-time shows at each home football game were given. The seniors planned, wrote, and directed their own half-time show for one of the games. The band went to Turkey Day in Worthington and the Tulip Festival in Orange City. Individual musicians received recognition at All-State Band, Northwest Iowa Band, and contest.

Shown at the right are the members of the Band Council: E. Stegemann, secretary; E. Ten Kley, sophomore representative; V. Fischer, vice-president; K. Mouw, junior representative; S. Bilsland, senior representative; J. Hoel, freshman representative; and J. Petersen, president. The Council suggested a code of rules governing conduct of the band.

School And Community Activities

BARITONE
SAXOPHONE
Pat Lamfers

BASS CLARINET
Eleanor Ten Kley
Marvin Ten Clay
Dennis
Van Roekel
Helen Wissink

FRENCH HORN
Margaret
Van Dyke
Dave Coon
Joy Lucas
Robbie Martin
Bob Vanderburg
Judy Winkel
Norma Snyder

BARITONE
Marilyn Hansen
Phyllis Hofmeyer
Rheta
Schoeneman
Steve Lensink

CORNETS
Jim Shaner
Ray Oelrich
Aaron Stegeman
Cynthia Temple
Diane Morfitt
Bruce Perry
Rodney Dykstra
Don De Kok
Jerry Hoerger

TROMBONE
Jim Petersen
Jerry Straks
Gary Kuiper
Jim Hoel
John Wissink
Harlyn Santema

TUBA
John De Hoogh
Ken Mouw
Leland Harbers
Vic Scholten

PERCUSSION
Stan Bilsland
Bev Faust
Leslie Richards
DeEtta Hoerger

Twenty-Two One Ratings Earned At Music Contest

FOURTH ROW:
J. Nelson
V. Fischer
H. Willemssen
L. Rolston
THIRD ROW:
G. Merley
B. Straks
J. Jahr
S. Boone
E. Ten Kley
M. Ten Clay
G. Thornton
SECOND ROW:
C. Mulder
D. Jahn
B. Bossman
S. Johnson
C. Verdoorn
M. Den Beste
N. Postma
K. Sterling
FIRST ROW:
B. Bartels
D. Bruns
E. Stegemann
N. Fritts
G. Boone
C. Cutsinger

The nearly fifty soloists and ensemble members spent many long hours preparing for the State Music Contest held at Sac City on March 23 and 24. The band and choir shared twenty-two I ratings, thirty-five II ratings, and twelve III ratings.

Instrumental Soloists

FOURTH ROW:
J. De Hoogh
K. Mouw
L. Harbers
V. Scholten
THIRD ROW:
G. Kuiper
J. Hoel
J. Straks
J. Petersen
J. Shaner
R. Oelrich
SECOND ROW:
P. Hofmeyer
M. Hansen
D. Morfitt
B. Perry
J. Hoerger
D. DeKok
A. Stegeman
FIRST ROW:
R. Martin
J. Winkel
M. Van Dyke
J. Lucas
N. Snyder
D. Coon

SLAGEL LUMBER CO.

Pep Band And Twirlers Enliven Many School Activities

The twenty-member pep band, shown performing "Loyalty," made an enthusiastic contribution to school spirit at home football and basketball games and pep meetings. FIRST ROW: M. Hansen, R. Schoeneman, J. Jahr, J. Nelson, G. Thornton, C. Cutsinger, G. Boone, M. Cardin, M. Griffin. SECOND ROW: E. Stegemann, D. Bruns, J. Petersen, J. Straks, G. Kuiper, S. Bilsland, D. Coon, J. Shaner, J. Bruns, R. Oelrich, C. Temple, J. De Hoogh.

Pep Band Twirlers

The baton twirlers and flag swingers made an attractive addition to the marching band at its ten performances. FIRST ROW: S. Kohnke, N. Postma (majorette), N. Snyder. SECOND ROW: C. Callahan, J. Jahr, V. Fischer, C. Cutsinger, B. Merrill. THIRD ROW: B. Miller, S. Honkomp, M. Van Dyke, L. Rolston.

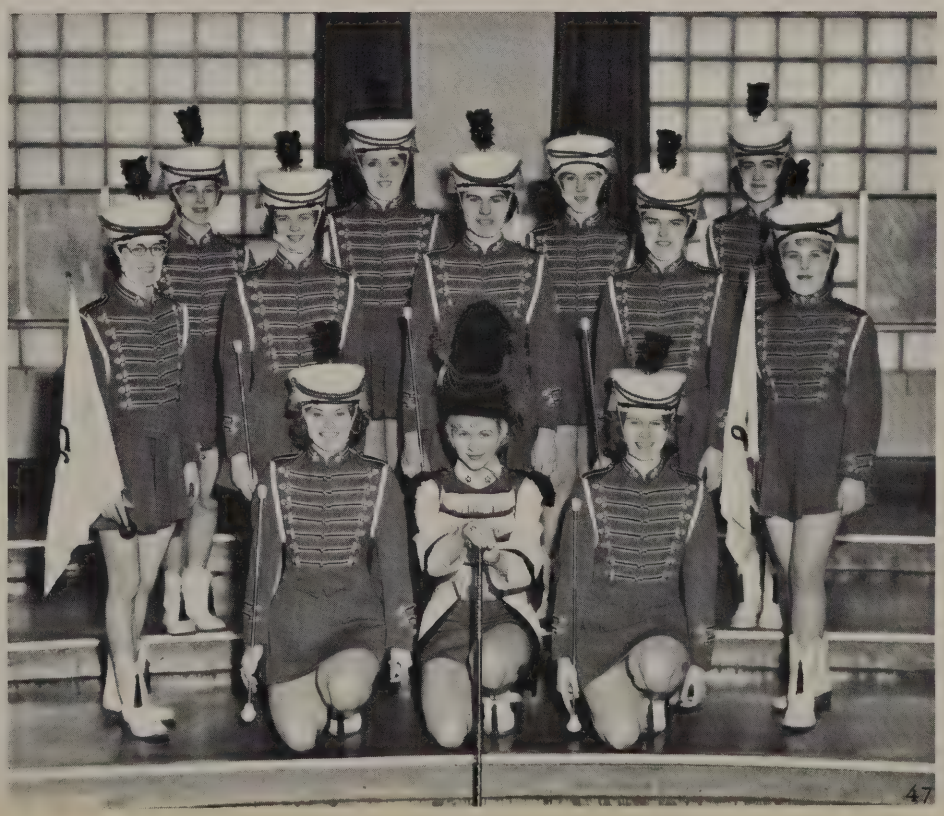

BIG FOUR CO-OP.
PROCESSING ASSN.

Juniors Present Comic Fantasy-"Mrs. Mc Thing"

The juniors displayed considerable talent as they presented their class play, "Mrs. McThing," February 25 and 26. The large cast was aided by an equally large number on the production staff. It seemed that everyone wanted to "get into the act." The play, a comic fantasy, was directed by Mr. Jay Shelp, speech instructor, and he was assisted by Cynthia Temple; Miss Judy Marsh was set crew supervisor and Jack Donohue, student assistant.

Crew members included: Jeff Dyke, Loren Sterk, Ken Mouw, Myron Van Ommeran, Cheri Cutsinger, Harriet Willemssen, Lynn Rolston, Glenda Merley, Kay Krogman, Connie Konkler. The costume committee consisted of Judy Nirk, Verna Van Engen, Joan Feyerabend, Carolyn Wolthuizen, Sharon Johnson, and Norma Fritts. Jack Donohue, Jeff Dyke, Loren Sterk, and Myron Van Ommeran comprised the stage crew. and Ken Mouw and Lowell Baerenwald had charge of lighting and sound effects.

THE CAST

Mrs. Howard V. Larue III, Carylee Campbell; Carrie, a nurse maid, Gail Boone; Sybil, a parlor maid, Sherry Molitor; Evva Lewis, a friend, Diane Mulhern; Grace Lewis, a friend, Norma Pietens; Maude Lewis, a friend, Toni Evans; Nelson, a body guard, Tom Van Meeteren; Boy (Howay), Bruce Thorson; Chef (Ellsworth), Gary Nelson; Virgil, a waiter, Doug Barnes; Dirty Joe, a gangster, Leland Harbers; Stinker, a gangster, Ray Oelrich; Poison Eddie Schellenbach, Terry DeVries; Mrs. Shellenbach, JoAnne Willemssen; Mimi, a little girl, Pam Leestma; First Policeman, George Kersten; Second Policeman, Dennis Koele; Mrs. McThing (Ugly Witch), Cheri Cutsinger; Beautiful Witch) Janice Roelfs.

The picture which commanded the focal point of the stage was painted by Mike Wells. It was a copy of "The Blue Boy" but had the facial characteristics of Howay, Bruce Thorson.

THE TEMPLE FUNERAL HOME

Senior Play Characterized By Suspense

The senior class play, "The Desperate Hours," by Joseph Hayes, was presented May 9 and 13 to large audiences.

The play, characterized by suspense, and drama, was directed by Jay Shelp, and climaxed the dramatic experiences of several students who have come to be "main-stays" of our dramatic endeavors.

DR. A. G. KORVER
Optometrist

THE CAST

Tom Winston . . . . . Jeff Winkel
Jesse Bard . . . . . Ed Miller
Dutch's Voice . . . . . Bill Struyk
Harry Carson . . . . . Rick Schwartz
Eleanor Hilliard . . . . Margaret Van Dyke
Ralphie Hilliard . . . . Norman Bogaard
Dan Hilliard . . . . . Ross Ballou
Cindy Hilliard . . . . . Jackie Hastings
Glenn Griffin. . . . . Stan Bilsland
Hank Griffin . . . . . Dennis Bossard
Robish . . . . . Ronnie Tremmel
Chuck Wright . . . . . Howard Sterling
Mr. Patterson . . . . . Jim Shaner
Lt. Carl Fredericks . . Jim Petersen
Miss Swift . . . . . Esther Stegemann

****

Stage Crew . . . . . Dennis Bossard, Duane Dykhuizen
Lighting . . . . . Ken Mouw, Rich Toering
Sound Effects . . . . . Bill Struyk

Speech Contestants

Participants in this year's speech contests were first row, J. Roelfs, C. Campbell, D. Mulhern, J. Pearson, J. Hastings. Second Row: E. Knudson, B. Hager, D. Barnes, T. Evans, M. Griffin, J. Byers. Third Row: A. Glazier, R. Ballou, J. Petersen, H. Sterling, S. Williams.

Carylee Campbell, Jolene Byers, Ross Ballou, Jim Petersen, and Howard Sterling received I ratings in the State Speech Contest at Everly.

One-Act Play

The one-act play, "Red Peppers," (M. Griffin, M. Van Dyke, H. Sterling, H. Boche, R. Ballou, D. Barnes) also received a I rating at the State Speech Contest. In addition, Ross Ballou and Margaret Van Dyke received Outstanding Actor Awards.

Debate

Students participating in debate were R. Baker, F. Verburg, G. Boone, R. Kragt, M. Mulhern, shown in the picture at the left with Mr. Mortiz, debate coach.

The topic debated this year concerned the common market for the western hemisphere.

PAUL WOLFF, Lawyer

Sports

Orabs Have A 4-3-1 Season

FIRST ROW: Coach Brower, J. Dyke, T. DeVries, A. Kruger, A. Jones, L. Baerenwald, E. Burggraaff, T. Pohlen, M. Moriarty, S. Schwartz, D. Berkelo, M. Vellinga, Coach Anderson. SECOND ROW: G. Nelson, J. Donohue, L. Ballou, G. Bossard, B. Kamphoff, M. Van Ommeran, M. Brandts, F. Hirschman, L. Boone, R. Tremmel, D. Wagner, K. Baxter, J. Winkel, Coach Hines. THIRD ROW: J. Miller, T. Lindstrom, B. Schultz, C. Den Hartog, T. Brands, J. Bowerman, D. Ferguson, B. Hoy, R. Brinkman, D. Puhrman, R. Du Chene, D. Noack, R. Mulder, R. Miller.

The Orabs opened their 1962 football campaign with a 26-8 win at Hartley and went on to a successful 4-3-1 season. With the help of only two regulars returning from the 1961 conference championship team and a group of promising sophomores and juniors in the line-up, the team finished fourth in the Lakes Conference. A midseason slump caused three losses in a row, but determination and spirit brought conference wins over Storm Lake and Sibley in the final games of the year.

The squad chose quarterback Tom Pohlen and center Ed Burggraaff as honorary co-captains for the year. Boys receiving all-conference honors were: Tom Pohlen (Senior Quarterback), Offensive and Defensive Team; Ed Burggraaff (Senior Center), Offensive Team; Lowell Baerenwald (Junior End), Offensive Team. Halfback Terry De Vries and tackle Al Kruger received honorable mention.

The Orab Junior Varsity coached by Mr. Anderson defeated Cherokee and Sibley. Coach Hines' freshman team, shown on the opposite page, defeated Hartley, tied Sutherland, and lost to Lemars.

SEASON RECORD

ORABS		OPPONENT
26	Hartley	8
12	Spencer	12
25	Spirit Lake	13
7	Estherville (Homecoming)	13
0	Emmetsburg	34
7	Cherokee	42
19	Storm Lake	14
31	Sibley	0

LAKES CONFERENCE STANDINGS

Cherokee	7-0-0
Emmetsburg	6-1-0
Estherville	5-2-0
Sheldon	3-3-1
Storm Lake	3-4-0
Spencer	2-4-1
Sibley	1-6-0
Spirit Lake	0-7-0

Halfback Terry DeVries finds a big gap in the Sibley line and is led downfield by Lowell Baerenwald (78).

FIRST ROW: B. Den Hartog, B. Huff, G. Brinkman, G. Koedam, R. Rolston, R. Porter. SECOND ROW: B. Overlee, R. Hirschman, J. Hoel, M. Tatman, J. Smith, G. Menke. THIRD ROW: D. Koedam, R. Van Den Oever, D. Huisman, J. Jinkinson, V. Scholten, D. Seivert. FOURTH ROW: B. Bryant, K. Kushner, B. Perry, M. Morris.

Sheldon Orabs Are Third In Lakes Conference

The surprise team in the Lakes Conference had to be the Sheldon Orabs as they moved from last place in 1962 to third place in 1963 and ended the season only two games out of first place.

The defense-minded Orabs were led in scoring by all-conference center, Marvin Brandts. Other all-conference selections were Terry De Vries, second team guard, and seniors Ed Miller and Fred Hirschman named on the Honorable Mention List.

LAKES CONFERENCE STANDING

Cherokee	11- 3
Storm Lake	10- 4
Sheldon	9- 5
Emmetsburg	9- 5
Estherville	8- 6
Spencer	5- 9
Spirit Lake	3-11
Sibley	1-13

SEASON RECORD

	SHS	OPP.
LeMars	55	49
Sibley	29	28
Estherville	55	33
Storm Lake	45	49
Spirit Lake	59	43
Cherokee	41	53
Emmetsburg	48	59
Spencer	60	48
Sibley	60	42
Estherville	38	41
Storm Lake	64	54
Sioux Center	49	51
Spirit Lake	52	37
Cherokee	32	49
Emmetsburg	59	42
Spencer	59	58
Hawarden (West Sioux)	48	50

In addition to the "A" Team, SHS boasts two other fine teams. Although hampered by early season inexperience, the Orab "B" Team continued to progress and completed the season with a 7-9 record, and the Freshmen Team had a 4-4 record.

FEDDERS HATCHERY

R. Schwartz, T. DeVries, J. Dyke, R. Oelrich, J. Baerenwald, M. Brandts, F. Hirschman, E. Miller, T. Pohlen, S. Schwartz, J. Donohue, K. Baxter. Student Manager, L. Boone; Coach Anderson.

"B" Team

FIRST ROW: D. Wagner, M. Vellinga, A. Jones, G. Nelson, G. Bossard, B. Hager. SECOND ROW: Coach Brower, R. Akeson, G. Anderson, R. Schultz, E. Brinkman, T. Lindstrom, B. Kamphoff, J. Singer, B. Den Hartog.

Freshman Team

FIRST ROW: D. Huisman, L. Sneller, G. Hatting, R. Rolston, J. Anderson. SECOND ROW: G. Brinkman, M. Morse, L. Sneller, B. Perry, R. Hirschman, J. Jinkinson. THIRD ROW: Coach Veldhuis, R. Porter, V. Scholten, M. Van Otterloo, L. Miller, B. Zimmerman, Manager B. Den Hartog. NOT PICTURED: B. Kooiker, B. Overlee.

MOLMEN'S DAIRY

Orabs Place Fifth In State Track Meet

FIRST ROW: R. Puhrman, D. Koedam, R. Schultz, T. Lindstrom, R. Mulder, B. Perry. SECOND ROW: M. Kistner, L. Harbers, R. Van Steenbergen, D. Petrich, K. Baxter, R. Bishop, T. Pohlen, S. Schwartz, R. Schwartz, L. Ballou, E. Brinkman, R. Hirschman, G. Brinkman, J. Anderson, L. Sneller, B. Den Hartog. THIRD ROW: Coach Anderson, M. Tatman, R. Porter, P. Callahan, R. Van Den Oever, B. Hager, G. Nelson, R. Akeson, B. Kamphoff, B. Hoy, J. Hoel, D. Wagner, J. Bowerman, R. Baker, D. Huisman, V. Scholten, L. Sneller, Coach Brower.

ABOVE: M. Morse, P. Patton, L. Miller, K. Kushner, D. Barnes, J. Bruns, D. Wagner, M. Vellinga, T. De Vries, T. Pohlen, E. Miller, L. Baerenwald, Coach Rhode.
FRONT ROW, Below: J. Smith, J. Jinkinson, Coach Moritz, J. Hoerger, D. Efting. BACK ROW: J. Straks, J. DeHoogh, G. Anderson, J. Petersen, H. Sterling, J. Dyke, J. Shaner.

The Orab cindermen climaxed a succesful season by placing fifth in the Class "A" State Track Meet at Iowa City. The Medley Relay team composed of Stan Schwartz, Lyell Ballou, Rick Bishop, and Tom Pohlen were State Champions. This team also sent a new Lakes Conference record. The 440 Yard Relay team tied for second in the State Meet with Stan Schwartz, Rick Bishop, Rick Schwartz, and Lyell Ballou doing the running. Stan Schwartz also placed fourth in the 220 yard dash.

The squad placed high in several other meets and set the following school records: 440 Dash, S. Schwartz, :53.3; Medley Relay, 3:41.2; 440 Relay, :44.9; 880 Relay, L. Ballou, S. and R. Schwartz, T. Pohlen, 1:35.4.

The golf team participated in seven meets. They won three and lost one in dual meets and were district runners-up. Ed Miller was runner-up for district medalist.

Tennis was a new spring sport, conducted on an experimental basis this year. Two matches were played with Spencer and SHS won one and tied one.

CRAUN'S GROCERY

Organizations

Student Council

With the help of Pep Club members, the Student Council runs the concession stand at basketball games--this year in new, roomier quarters. Shown at work are Cheryl Collins, Nancy Griffin, Kathy Clark, and Howard Sterling.

Members of this year's council included, standing, Howard Sterling, president; Mr. Jones, Mr. Martin, Lyell Ballou, treasurer; Kathy Clark, Ruth Kragt, Carla May. Seated: Ray Rolston, Jim Bruns, vice-president; Ray Oelrich, Ken Baxter, secretary; Richard Akeson, Jane Pierce, Mary Linch.

In the summer of 1962, Howard Sterling, president of the Student Council, attended a workshop at Cedar Falls in order to prepare himself for his new duties.

On Freshman Orientation Day, the council members served as guides for the new, incoming freshmen, and in October planned and executed the details of the homecoming activities.

Members of the council attended Student Leadership Day at Storm Lake where they shared experiences with members of other councils.

Student council members provided supervision of the social events of the school and assisted with assembly programs and other activities.

As elected representatives of the student body, the council serves a real purpose in contributing to the cooperation of faculty and students.

FARMER'S CO-OP ELEVATOR ASSN.

National Honor Society

Members of the National Honor Society are selected each year from the junior and senior classes and are chosen for Character, Scholarship, Leadership, and Service. The first letters of these desirable qualities appear on the enlarged replica of the pin which Jim Shaner and Rick Schwartz are hanging on the wall in the picture at the bottom of the page.

This year's members of the National Honor Society are, first row, Kathy McCarty, Phyllis Hofmeyer. Second Row: Cheri Cutsinger, Gail Boone, Carylee Campbell, Third Row: Lynn Rolston, Carol Vos, Laura Kimmel. Fourth Row: Bill Struyk, Steve Lensink, Howard Sterling. Fifth Row: Richard Schwartz, Mike Mulhern, Ed Miller. Sixth Row: Jean Nelson, Kay Krogman, Vivian Fischer. Seventh Row: Jim Petersen, Jim Shaner, Tom Pohlen, Esther Stegemann not present.

FIRST ROW: E. Burggraaff, T. De Vries, T. Pohlen, L. Ballou, R. Schwartz, R. Kamphoff. SECOND ROW: R. Ballou, P. Wolf, J. Winkel, S. Schwartz, D. Berkelo, L. Boone, R. Bishop. THIRD ROW: Mr. Brower, P. Kragt, M. Vellinga, G. Nelson, L. Baerenwald, D. Wagner, G. Bossard, J. Donohue. FOURTH ROW: J. Dyke, A. Kruger, F. Hirschman, M. Moriarty, K. Baxter, M. Van Ommeran, A. Jones, D. Dykhuizen, E. Miller.

"S" Club

The "S" Club, composed of major letter winners, opened its year's activities by sponsoring a football film night after the completion of the football season. This was followed by an alumni-varsity basketball game in December. The funds raised at these two events provided film for use in football and basketball games throughout the year.

Shown at the left are the officers of the club: Tom Pohlen, president; Ed Miller, Vice-President; and Terry De Vries, Secretary-Treasurer.

KENNY'S SUPER VALU

Cheerleaders

"A" team cheerleaders, Nyla Postma, Beverly Faust, Vivian Fischer, and Joan Pearson, spreading enthusiasm and pep throughout the season, led the football and basketball boys to many victories. These cheerleaders are shown in the picture above with Orabo, the octopus.

Also aiding in leading cheers were the "B" team cheerleaders, Norma Snyder, Kathy Boucher, Roma Rolston, Margaret Van Dyke, and Sheila Kohnke, shown below.

CLAIRE BROWN SHOP

FIRST ROW: C. Callahan, E. Koerselman, B. Bothmer, J. Pierce, G. Merley, K. Ehlers, P. Blake, K. King. SECOND ROW: F. Schwebach, D. Poppen, R. Rolston, B. Merrill, R. Kreykes, H. Wissink, S. Helgeson, K. Betsworth, T. Evans, S. Blake. THIRD ROW: J. Larsen, P. Wasson, C. Collins, N. Griffin, P. Teeselink, S. Johnson, J. Siebersma, P. Streit, J. Minnmann, B. Bothmer. FOURTH ROW: L. Rolston, C. Cutsinger, K. Krogman, R. Jensen, C. VandenBrink, S. Honkomp, R. Kragt, K. Boucher, J. Jensen, P. Vellinga, Miss Marsh.

The G.R.A. members participated in softball, basketball, and volleyball during the year, with a Round-Robin Tournament held in basketball.

In addition to the usual activities, a pizza party was held in the fall, and in the spring the G.R.A. traveled to Sioux City to swim in the Morningside College Pool. All expenses for this event were paid by the proceeds of a G.R.A. sponsored Sock Hop in February. The officers for the year were Cheryl Collins, treasurer; Norma Fritts, vice-president; Kay Krogman, secretary; and Toni Evans, president.

G. R. A.

CARL'S FOOTWEAR

FIRST ROW: D. Poppen, E. Lode, J. Pierce, R. Rolston, M. Griffin, B. Faust, L. Kimmel, S. Johnson, D. Ordinachev, N. Fritts, C. Huisman, B. Merrill, T. Evans, J. Evans. SECOND ROW: K. Reed, K. Clark, P. Streit, J. Larsen, B. Bartels, H. Wissink, E. Koerselman, P. Blake, M. Wissink, B. Adkins, B. Bothmer, C. Struyk, J. Pearson, G. Boone, E. Knudson. THIRD ROW: B. Bothmer, C. Verdoorn, E. Ten Kley, C. Mulder, C. Parks, M. DenBeste, K. Boucher, N. Griffin, C. Koepnick, K. Persing, C. Dolieslager, N. Molitor, P. Seivert, L. Monster. FOURTH ROW: M. Linch, M. Swenson, B. Bossman, M. Hansen, C. Callahan, M. Anderson, C. Ellerbroek, C. Temple, L. Rensink, M. VanDyke, C. Collins, S. Molitor, R. Kragt, K. Krogman. FIFTH ROW: R. Schoeneman, M. Cardin, A. Glazier, P. Wasson, S. Oelrich, R. Winkel, P. Vellinga, N. Snyder, V. Fischer, N. Postma, H. Willemssen, P. Hofmeyer, L. Rolston, C. Cutsinger, Miss Marsh.

Pep Club members were kept busy making posters and signs for all football and basketball games, and members sold concessions at all home basketball games. The two money-making projects included pep buttons, sold during the football season, and sweat shirts, purchased by each girl. The profits were used for new sweaters for the B squad cheerleaders. The girls also conducted and participated in skits for the pep assemblies.

Officers were Barbara Bossman, treasurer; Marilyn Hansen, secretary; Cheri Cutsinger, president; Phyllis Hofmeyer, vice-president; and Lynn Rolston, pep skit chairman.

Pep Club

HY-WAY BODY SHOP

FIRST ROW: D. Koele, B. Perry, M. Wissink, D. Bruns, C. Parks. SECOND ROW: J. Minnmann, K. Boucher, B. Bothmer, K. Sterling, J. Bruns, K. Mouw, M. Ten Clay, S. Lensink. THIRD ROW: M. Jones, S. Hadfield, B. Bossman, D. Wolfe, M. Mulhurn, B. Straks, V. Fischer, H. Willemssen, Mr. Veldhuis. FOURTH ROW: D. Coon, T. VanMeeteren, J. Petersen, J. Straks, J. Shaner, A. Jones, J. Hoel.

Twenty-eight students completed a very busy and successful year in the Science Club. Approximately twenty-seven meetings were held, usually on Tuesday evenings in Room 40. Three major field trips were taken this year, two to the Quimby site where many skeletal remains of several 8500 year old bison were unearthed, cleaned, and treated with shellac for mounting and display. Club members also attended the Annual Morningside Science Open House in April.

The club sponsored the second Bi-annual Open House and Science Project Exhibit held in the science rooms on March 30-31.

Forty-nine dollars was cleared for club expenses by operating the coat check at home basketball games.

Science Club officers shown at the left "viewing the remains" of the 8,500 year old bison were Steve Lensink, vice-president; Jim Petersen, president; and Karen Sterling, secretary-treasurer.

Science Club

SKEWIS HATCHERY

Art Club

The chief aim of the SHS Art Club is to render service to our school and to the community whenever possible. This year some of the activities of this club included making the sets for the musical, "Li'l Abner," Christmas decorations for the main office and library, signs and posters for school and community activities, entering work at the Younkers Scholastic Awards Contest, and exhibiting work in the annual high school art exhibit.

Art Club officers shown in the picture at the right were Ray Oelrich, vice-president; Tom Pohlen, president; and Bill Struyk, secretary-treasurer.

FIRST ROW: J. Pierce, J. Willemssen, D. Hoerger, K. Honkomp, P. Blake, S. Blake, A. Bonestroo, E. Stegemann, D. Bruns, R. Zoet. SECOND ROW: N. Molitor, K. King, S. Scholten, T. Schmidt, R. Toering, R. Mulder, J. Hoerger, G. Hofmeyer, E. Ten Kley, C. Callahan, M. Linch, C. Parks, B. Rothmer, L. Bodle. THIRD ROW: C. Campbell, P. Streit, J. Larsen, V. Jahn, E. Knudson, L. Kimmel, D. Redinius, M. McCarty, J. Hall, J. Lucas, B. Vanden Berg, V. DeHoogh, M. Hoerger, R. Hoerger, D. Shaffer, C. Ellerbroek. FOURTH ROW: A. Stegeman, L. Sneller, R. Schultz, T. Lindstrom, T. Brands, J. Anderson, P. Callahan, D. Barnes, A. Van Riesen, J. Buren, J. Feyerabend, M. Kleinheksel, J. Nirk, C. Lenox, S. Kohnke, S. Johnson. FIFTH ROW: M. Van Otterloo, R. Kamphoff, T. DeVries, T. Pohlen, R. Oelrich, H. Santema, G. Anderson, D. Petrich, Mr. Tuttle, B. Struyk, D. Berkelo, J. Donohue, J. Woodman, H. Paulsen, G. Petersen, J. Shaner, M. Wells.

FIRST ROW: V. Fischer, B. Bossman, Mrs. Camp, J. Hastings, H. Sterling. SECOND ROW: K. Ehlers, D. Mulhern, C. Temple, G. Boone, D. Huff, K. McCarty, P. Hofmeyer. THIRD ROW: T. Evans, C. Struyk, D. Bruns, E. Stegemann, N. Fritts, C. Collins, C. Van Huevelen, M. Van Dyke. FOURTH ROW: R. Martin, M. Cardin, B. Faust, B. Korese, M. Griffin, A. Glazier, A. Seivert, J. Kleinheksel, E. Ganzevoort. FIFTH ROW: D. Coon, M. Hansen, R. Schoeneman, M. Krogman, S. Hadfield, J. Jahr, H. Willemssen, L. Rolston, C. Cutsinger, K. Krogman, J. Nelson.

The Orab

A staff of forty began work in September on the 1963 Orab. Enthusiastic members succeeded in selling almost 400 annuals, and throughout the year many hours were dedicated to the planning and the producing of the Orab.

The much appreciated help of over seventy local business men again allowed the production of a quality yearbook.

Editors, shown at the left examining a 1945 Orab, were Vivian Fischer, copy editor; Barbara Bossman, editor; Howard Sterling, business manager; and Jackie Hastings, photo editor.

SWANSON'S SUPER STORES

FIRST ROW: K. Baxter, D. Noack, B. Bothmer, H. Sterling. SECOND ROW: C. Temple, C. Wolthuizen, C. Parks, M. Wissink, J. Pierce, D. Poppen. THIRD ROW: J. Kleinheksel, G. Boone, L. Rensink, F. Verburg, P. Streit, A. Seivert, K. Sterling. FOURTH ROW: R. Baker, N. Snyder, M. Cardin, B. Faust, C. Sybesma, A. Glazier, J. Feyerabend, P. Lamfers. FIFTH ROW: T. Latterell, R. Akeson, D. Ferguson, M. Hansen, B. Bossman, V. Fischer, Mrs. Roghair, J. Straks.

The Oracle

Thirty-two students under the direction of Mrs. Lois Roghair, the sponsor, produced ten informative and entertaining copies of the Oracle. Items included in various issues ranged from serious editorials and strictly news items to satirical and thought-provoking features.

Shown at the right are Dennis Noack, business manager; Bobbea Bothmer, assistant editor; Marilyn Hansen, feature writer; and Howard Sterling, editor.

WOLBRINK ELECTRIC

FIRST ROW: D. Shaffer, C. Wolthuizen, E. Peterson, R. Toering, J. Dagel. SECOND ROW: J. Kleinheksel, A. Seivert, S. Johnson, M. Kleinheksel, M. Gates, B. Vanden Berg, F. Schwebach. THIRD ROW: M. Krogman, D. Lamfers, D. Altena, Mrs. Temple, J. Minnmann, J. Christopher, J. Feyerabend.

Librarians

Quill And Scroll

Each year new members are chosen for Quill and Scroll. To be chosen for this honor, the student must be a junior or senior, be on the Orab or Oracle staff, and be in the upper third of his class. The new members are chosen by the former members with the recommendations of an adviser.

GORDER'S HARDWARE

Ushers

FIRST ROW: S. Brunk, G. Merley, B. Merrill, P. Kaiser, D. Hoerger, B. Bothmer, E. Koerselman, C. Wolthuizen, M. Miller, J. Pearson. SECOND ROW: C. Huisman, S. Molitor, C. Collins, M. Henspeter, B. Bartels, N. Molitor, J. Larsen, J. Pearson, J. Minnmann, L. Schwartz, M. Kleinheksel. THIRD ROW: M. Lokhorst, P. Jahn, L. Richards, M. Krogman, A. Seivert, J. Kleinheksel, P. Seivert, V. Van Engen, K. Clark, T. Schmidt. FOURTH ROW: A. Glazier, F. Van Aalsburg, R. Winkel, G. Sybesma, D. Wolfe, E. Ganzevoort, S. Oelrich, S. Williams, J. Nelson, Miss Neeley.

Present members of Quill and Scroll are shown at the left: Seated: J. Feyerabend, L. Rensink, A. Glazier, J. Hastings, M. Hansen. Standing: H. Sterling, V. Fischer, M. Griffin, B. Bossman, and K. Baxter.

F. H. A.

FIRST ROW: L. Lode, J. Funk, K. Stegemann, C. Wolthuizen, C. Konkler, E. Lode, D. Poppen, K. Honkomp, K. Ehlers. SECOND ROW: M. Linch, L. Wolthuizen, L. Schnider, R. Kreykes, P. Kaiser, E. Van Kekerix, A. Bonestroo, C. Huisman, J. Bress, T. Evans. THIRD ROW: C. Dolieslager, M. Dykeshoorn, D. Morfitt, H. VanRiesen, K. Blok, C. Mulder, C. Verdoorn, D. Dolphin, B. Adkins, C. Van Heuvelen. FOURTH ROW: M. Anderson, M. Lokhorst, M. Gates, K. Clark, Miss Pilcher, P. Wasson, P. Seivert, D. Haack, A. Wiekamp, J. Christopher. FIFTH ROW: J. Siebersma, S. Van De Berg, L. Bodle, F. Van Aalsburg, S. Hadfield, S. Oelrich, F. Thorman, K. Krogman, R. Harmelink, M. Krogman, A. Glazier.

Among the numerous activities of the Future Homemakers were a coffee for mothers following the formal initiation of officers, Christmas caroling, and a candy sale. The FHA again planned and sponsored a successful Sweethearts' Ball in February and made three trips: one to LeMars for the District Conference, one to Sioux Falls to the Children's Home, and one to Des Moines to the State Conference.

Officers of the club were: C. Huisman, secretary; E. Van Kekerix, historian; C. Verdoorn, projects chairman; J. Christopher, parliamentarian; A. Glazier, public relations; K. Stegemann, president; H. Van Riesen, music and recreation chairman; S. Hadfield, vice-president; K. Clark, district officer; J. Funk, projects chairman; K. Krogman, treasurer.

M & M FOOD STORE

The 1962-63 activities of the FFA were numerous and varied. They included attendance at the livestock judging contest at Spencer, participation in the Safety Corn Harvest Program, the sale of Iowa Certified Seed Corn, and attendance at the livestock judging contest in Sioux City.

A new project was the management of 40 acres of land and the farming of 18 acres on which various types of corn were to be raised and tests made.

Two delegates, George Kersten and Norman Wolf, represented the Sheldon chapter at the State Convention at which Lyell Ballou received an Iowa Farmer Degree Award.

Officers of the club shown at the right with Mr. Van Loh were: Ron Tremmel, treasurer; George Kersten, reporter; Laverne Koerselman, sentinel; Lyell Ballou, president; Dennis Getting, vice-president; and Stan Schwartz, secretary.

FIRST ROW: F. Jungers, T. Farnsworth, K. Sinkey, R. Sterler, E. Hatting, R. Rolston, G. Jager, R. Heitritter. SECOND ROW: A. Buren, L. Den Hartog, D. DeKok, A. Timmer, R. Penning, R. Van Meeteren, C. Morris, R. Dykstra, Mr. Van Loh. THIRD ROW: N. Wolf, D. Ferguson, S. Schwartz, L. Sterk, R. Ballou, L. Ballou, R. Tremmel, G. Kersten, M. Reekers. FOURTH ROW: D. Heerde, L. Romberg, R. Kruse, D. Oldenkamp, D. Oldenkamp, D. Heerede, J. Koerselman, D. Getting, A. Kruger.

HUFF IMPLEMENT COMPANY

F. F. A.

FIRST ROW: R. Hoerger, D. Bruns, E. Stegemann, M. Hoerger, J. Hastings, E. Peterson. SECOND ROW: D. Huff, S. Molitor, C. Collins, N. Fritts, Mrs. Camp, L. Kimmel, K. McCarty, P. Hofmeyer, M. Van Dyke. THIRD ROW: H. Sterling, D. Coon, M. Cardin, B. Kroese, M. Griffin, C. Van Heuvelen. V. Fischer, J. Jahr, M. Hansen, B. Bossman. FOURTH ROW: J. Petersen, E. Miller, B. Struyk, D. Sterler, J. Nelson, S. Zylstra, L. Rensink, H. Willemssen, K. Mouw, G. Thornton.

F. T. A.

By means of informational programs, attendance at various area meetings, viewing films, and hearing speakers, members of the Future Teachers of America investigated the teaching profession as a possible choice of career.

In addition, junior members attended "Prospective Teacher Day" at Northwestern College at Orange City and senior members observed classes during Teacher Career Month.

A special event was a Teacher Appreciation Day. The officers of the club are shown at the left presenting an "apple for the teacher" to Mr. Jones and to Mr. Barz. The officers for the year were Bill Struyk, president; Laura Kimmel; Vice-President; and Kathy McCarty, Secretary-Treasurer.

SHELDON FEDERAL SAVINGS
& LOAN ASSOCIATION

Student Life

Homecoming Features Many Colorful Events

Homecoming and Hobo Day featured a motley crew of students participating in many exciting and different activities. The freshmen, clad in various required costumes, were formally initiated into high school. Below: Becky Merrill, Jim Hoel, Mary Swenson, Lenard Martin, and Betty Bartels were a few of the "oppressed." After the adjournment of Kangaroo Court, the students raised their voices in support of their team at the pep rally, above. The parade, snake dance, and bonfire also exhibited the enthusiasm of the day. Queen Carla May was crowned at the pre-game ceremony, but the outcome of the game was disappointing for the Orabs bowed to the Estherville Midgets. The climax of the day was the dance, "Autumn Fantasy," put on by the Student Council.

Dennis Puhrman and Arlene Wiekamp reigned as Hobo King and Queen.

PAT'S APCO

Kangaroo Court set the scene for the trials of offenders of the day. A harsh jury rendered verdicts for those judged guilty. Punishments included a shower of shaving cream administered by the principal, Mr. Martin, and a mass demonstration of the twist.

And at the day's end, there was still enough energy to make the dance a success.

FARMER'S
COOPERATIVE
OIL COMPANY

Homecoming

ABOVE: Freshmen, Marilyn Henspeter, Pat Streit, Jane Pierce, and Elvira Koerselman, hold the "Key to Victory." BELOW: Juniors, Faith Van Aalsburg, Shirley Lode, and Connie Huisman, say, "We'll Top 'Em Tonight." These attractive girls assist in displaying the two floats which shared top honors in the parade.

Queen candidates, Bev Faust, Carla May, and Bernita Kroese, on the Chamer of Commerce float, make a colorful and beautiful addition to the parade.

RAY'S BOWL

Parade

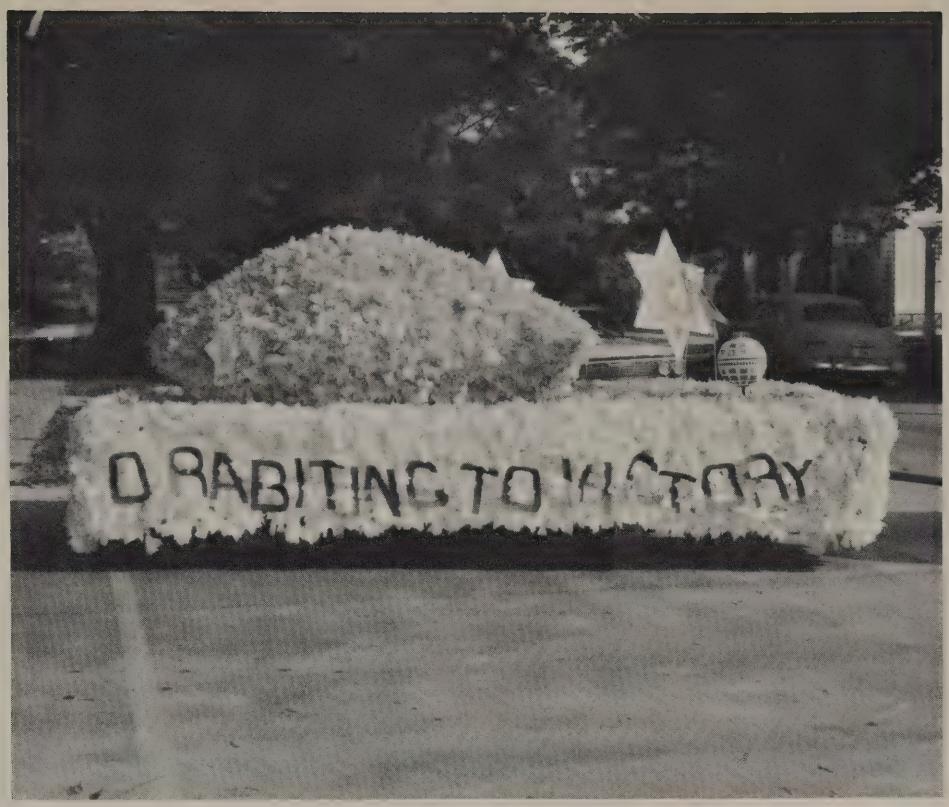

The sophomores' float, "Orabiting to Victory," above, and the seniors' float, "They Haven't a Hare of a Chance," below, though not winning top honors in the float competition, were well recognized for the originality of their themes.

DR. K. O. FERTIG,
Veterinarian

Carla May Crowned Homecoming Queen

Attendant
Bernita Kroese

Attendant
Beverly Faust

HASTINGS STUDIO

Sheldon High Royalty

Chosen by popular vote, Carolyn Dolieslager and Jeff Dyke reigned as King and Queen of the FHA Sweethearts' Ball. They were crowned by Terry De Vries and last year's queen, Kathy Clark.

With Jim Peterson as master of ceremonies, Vivian Fischer and Bill Struyk crown Stan Schwartz and Susan Helgeson King and Queen of the Christmas Ball--Belles and Beaus. The money collected from the voting augumented the funds of the music department.

The judges choice as "Mr. Legs of '63" was genial Mr. Barz, who won this coveted honor at the last pep meeting of the year.

DON ENGLISH CLOTHING

Senior Dinner Enjoyed By Class Of '63

The Class of 1963 enjoyed its last social event of the year, the Senior Dinner, on May 29. Rick Schwartz, senior class president, acted as toastmaster. Doug Dummett sang a solo, and other musical selections were performed by a senior girls' trio and the flute trio plus one (shown below tuning their instruments.). Hilarious entertainment was provided by Ross Ballou and Howard Sterling, who parodied "Our Last Year." Mr. Barz ended the evening in a serious vein with his remarks on the problems faced by the graduates.

BRANDS
BODY
SHOP

1963 Prom Creates Mood Of "Roman Holiday"

At the annual Junior-Senior Banquet and Prom, May 3, at the Community Building, Dave Coon, junior class president, served as toastmaster, and Rick Schwartz, class president, responded for the seniors. Mr. Jay Shelp with his "Friends, Romans, and countrymen!" was the speaker of the evening. These "dignitaries" are shown in the picture at the left with others at the head table.

A junior girls' trio, Henrietta Van Riesen, Joyce Boerema, and Phyllis Hofmeyer, sang several numbers as a part of the program.

A crowd of over 200 attended the banquet.

As always, the senior class had its share of beautiful girls.

THE GREY SHOP

The highlight of the evening was the Grand March which took place among the beautiful decorations of Roman soldiers, colored shields, and laurel leaves.

At the right, the class presidents, Rick Schwartz and Dave Coon, with Bev Faust and Janet Willemssen lead the Grand March.

MATSON INSURANCE AGENCY

Award Day Recognizes Achievement In Many Fields

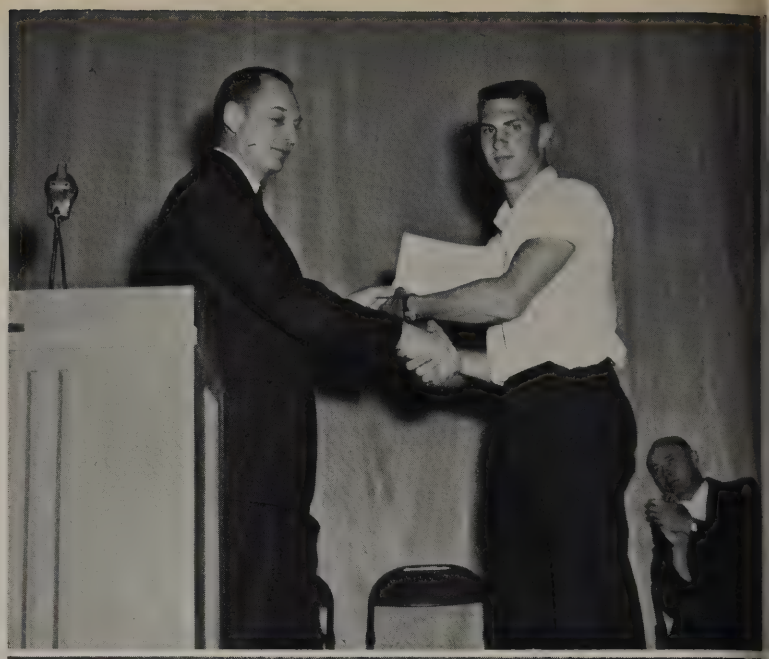

Mr. Martin presents the Bar Association Good Citizenship Award to Tom Pohlen.

Vivian Fischer receives the Teachers' Club FTA award from Mrs. Roghair, president of the organization.

Linda Monster and Mary Swenson were winners of the DAR Essay Contest.

Miss Bassett, representing the DAR, hands the DAR Good Citizenship Award to Vivian Fischer.

Tom Pohlen accepts the Science Award from Mr. Jones.

Lyell Ballous wins the Agriculture Award and the congratulations of Mr. Van Loh.

Tom Pohlen and Stan Schwartz share the Athlete-of-the-Year Award presented by Mr. Brower.

Esther Stegemann is congratulated by Mr. Wicker upon winning the John Philip Sousa Band Award.

Lowell Baerenwald and Steve Lensink tie for the DAR History Award.

SMITH'S SKELLY SERVICE

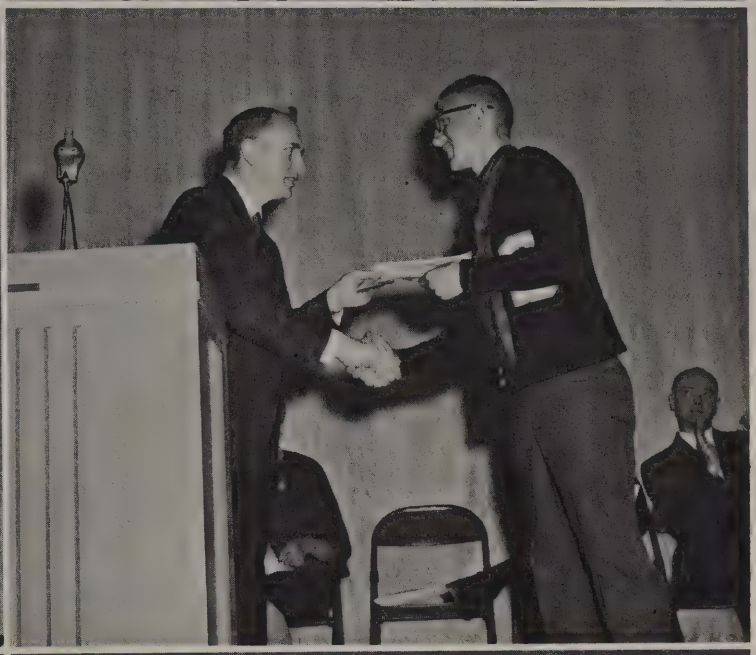

Commencemen

The picture at the left reflects the happy mood of the senior boys as they await the graduation ceremonies.

COMMENCEMENT PROGRAM
Tuesday, June 4, 1963

Processional . . . . . Miss Edith Ling
Invocation . . . . . Rev. Albert Van Dyke
Welcome . . . . . Supt. Ralph Borreson
Address: "Opportunity Unlimited" . . . . . Dean G. O. Thompson
"Halls of Ivy" . . . . . Russell
"Battle Hymn of the Republic" . . . . . Wilhousky
Concert Choir
Announcement of Honors and
Presentation of Class . . . . . Principal C. E. Martin
Presentation of Diplomas . . . . . R. C. Rolston
Benediction . . . . . Rev. Arnold H. Jahr
Recessional . . . . . Miss Edith Ling

Last minute preparations include adjusting graduation caps--quite a problem if one wore a bouffant hair style.

NEAL CHASE
LUMBER COMPANY

Unites Class Of '63 For Last Time

Seniors attaining top honors were: *

Tom Pohlen

Barbara Bossman

Jim Petersen

Mike Mulhern

Kathy McCarty

* In order of rank.

VERSCHOOR MOTOR CO.

THANK YOU

We sincerely appreciate the financial aid given by the local business establishments whose names appear as page sponsors. We also appreciate the cooperation of our official photographer, Mr. Frank Hastings.

The Orab Staff

INTER-COLLEGIATE PRESS

Kansas City — Winnipeg

Yearbooks — Yearbook Covers

Diplomas — Graduation Announcements

USA

Happy,

I saw this nice clean page so I thought I'd mess it up for you — o.k.? Of all the nicknames I've heard yours fits you the most. I don't think I've ever passed you in the hall and not ~~got~~ gotten a smile from you. We've had alot of laughs and plan on having alot more in the last two years. Good luck and always keep that happy-go-lucky personality.

Judy

P.S. I still haven't learned to ride a horse! Ha!